

Notes

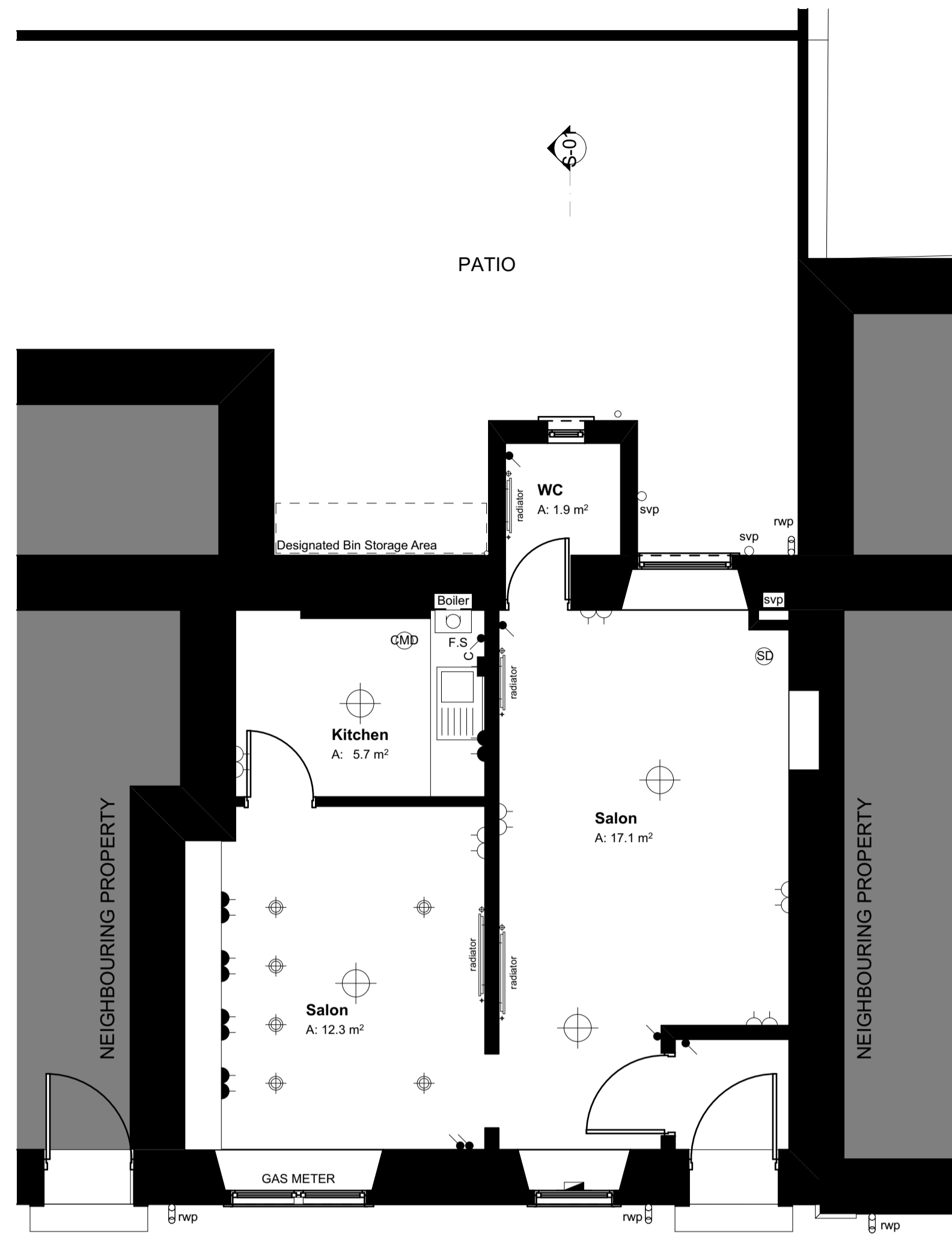

4 Ground Floor 1:50



E1 Front Elevation 1:100



E3 Side Elevation 1:100



E2 Rear Elevation 1:100



E4 Side Elevation 1:100

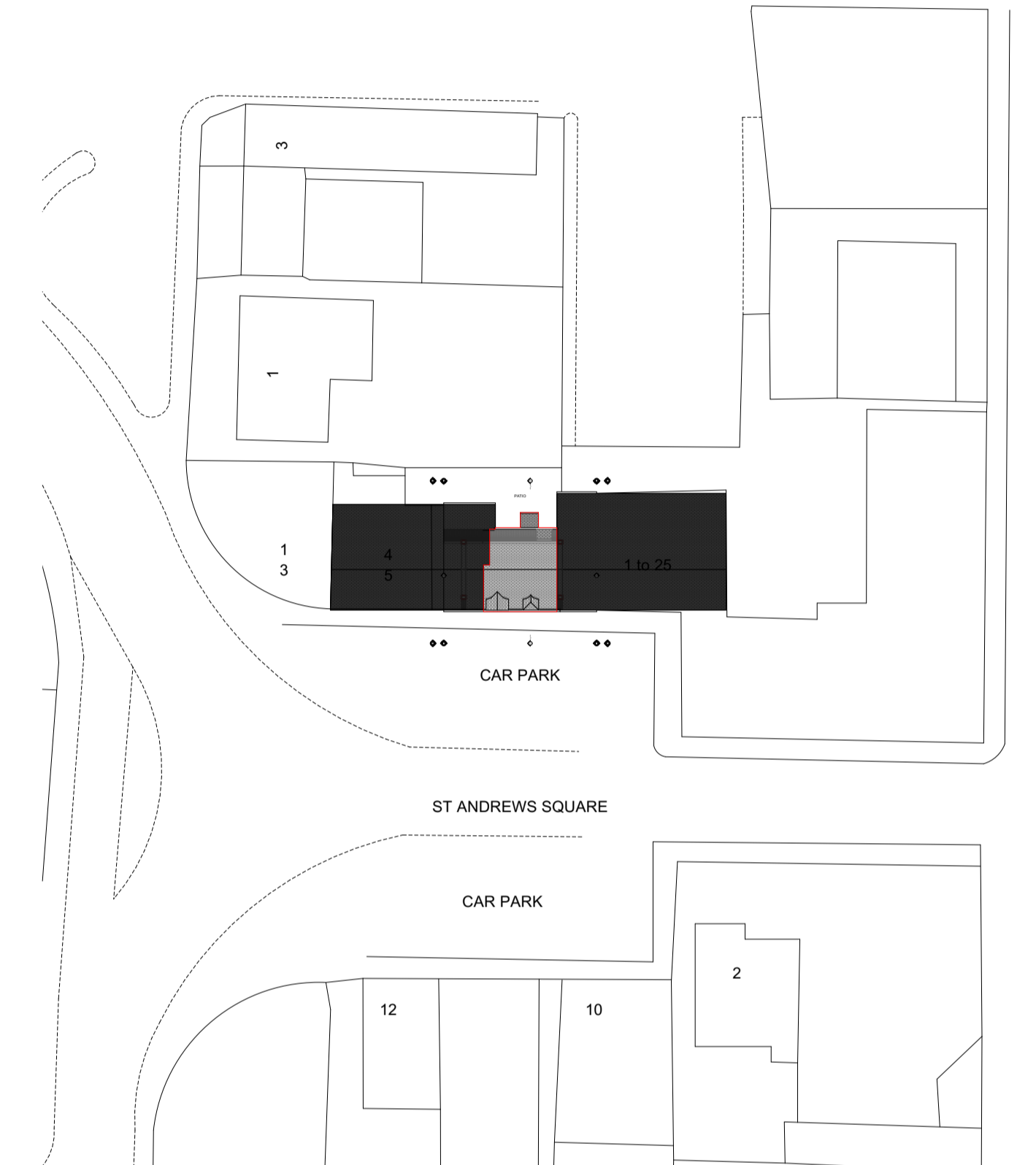

2 Site Plan 1:500

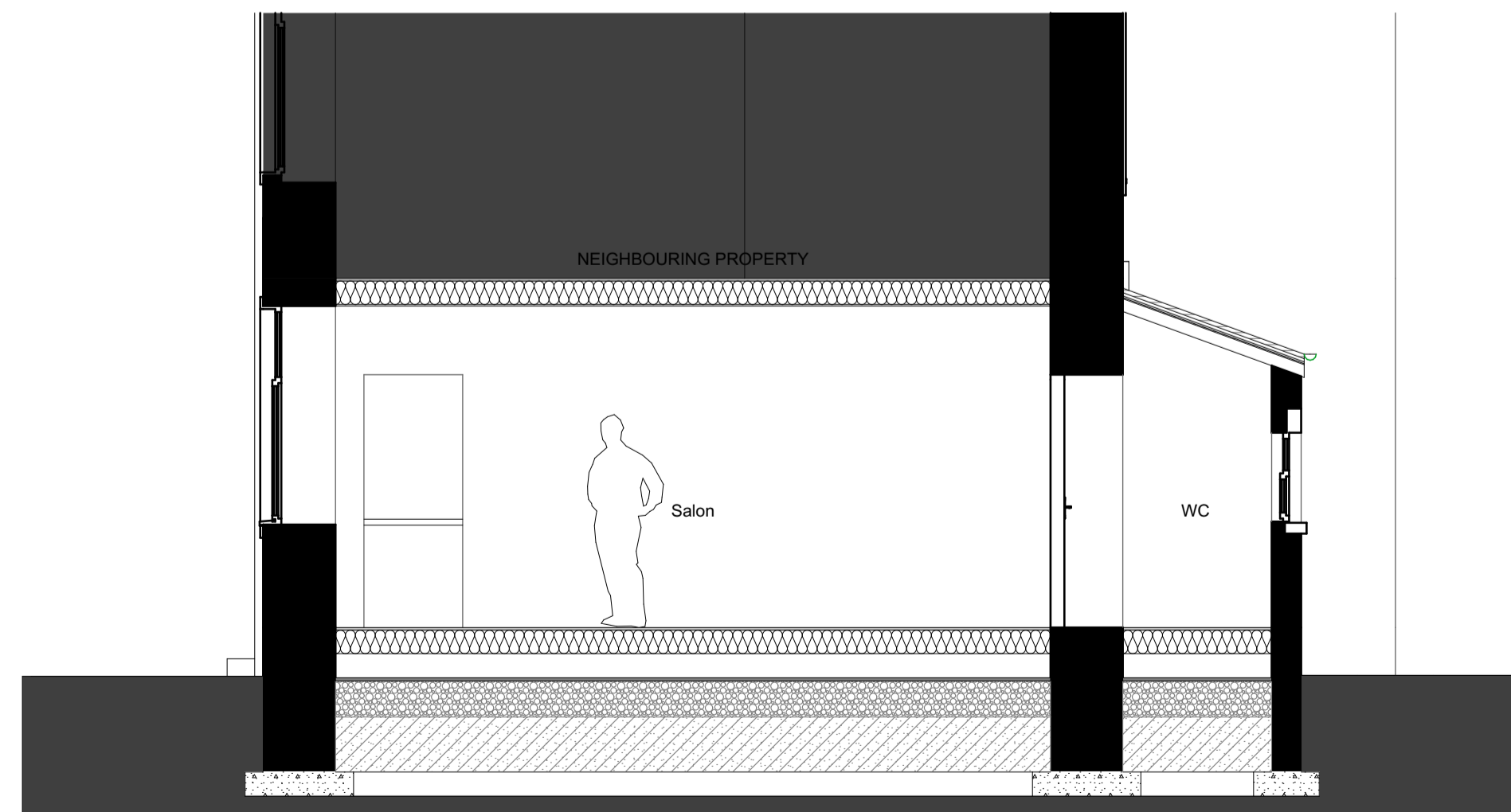

S-01 Section Y-Y 1:50



S-02 Section X-X 1:50

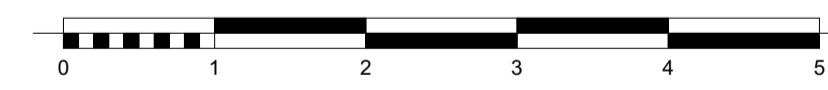

1:50 Scale Bar



1:100 Scale Bar

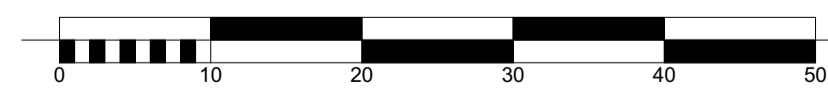

1:500 Scale Bar

Rev Notes

12 Roadside Place,
Creswick, Andrie,
ML6 7UF
tel: 07739 693375
email:
poshpropertiescotland@gmail.com

Job Title

Internal Alterations
6 St Andrew's Square, Buckie,
Morayshire AB56 1BT

Drawing Name

EXISTING
Plans, Elevations & Sections

Drawing Status

Planning Submission

Drawn by

Grant Stewart Date 25/09/2023

Checked by

CS Date 25/09/2023

Drawing Scale

As Noted @ A1

Layout ID

2001(00)02 Revision