

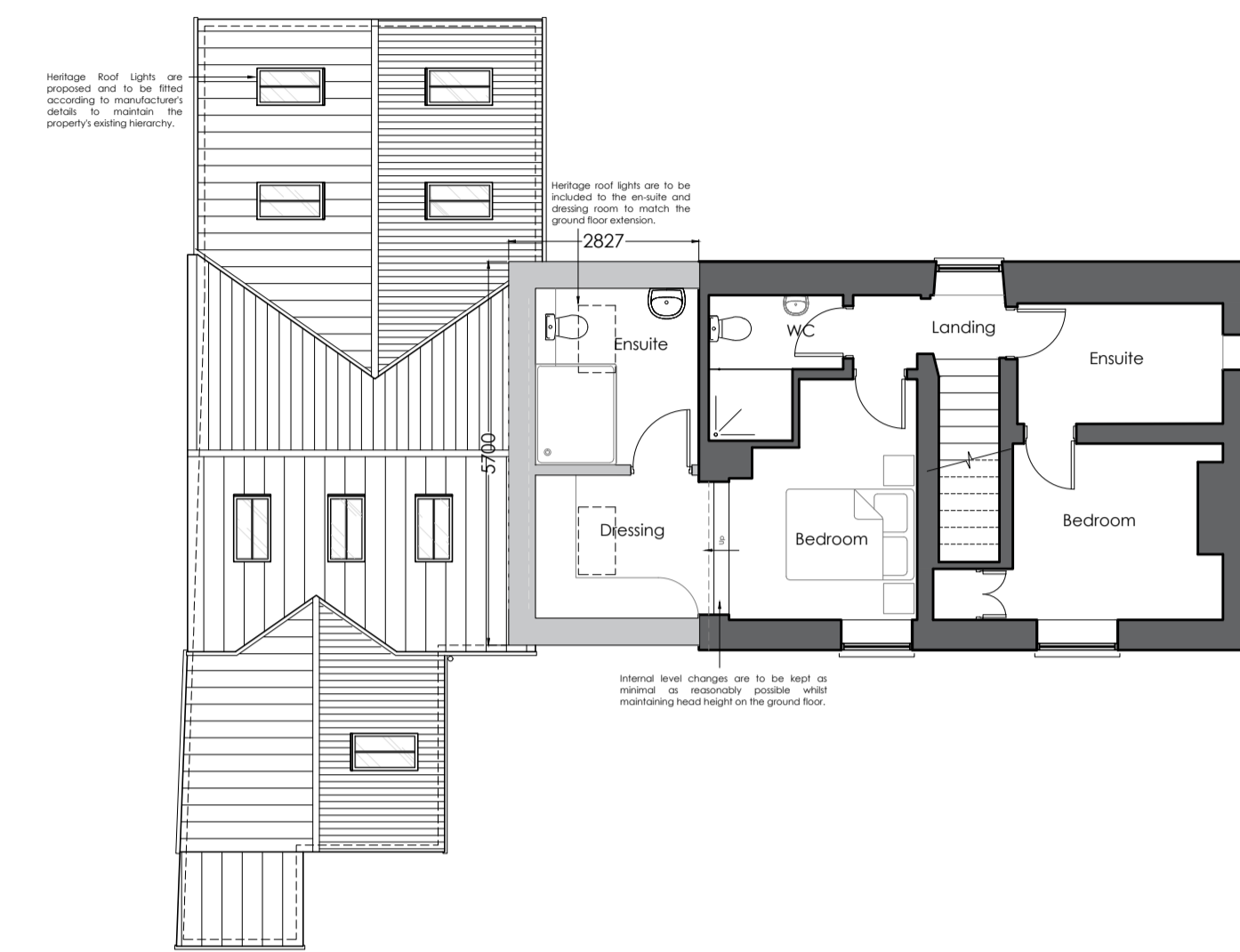

Proposed Ground Floor Plan with Site Context

1:100



Proposed First Floor Plan

1:100

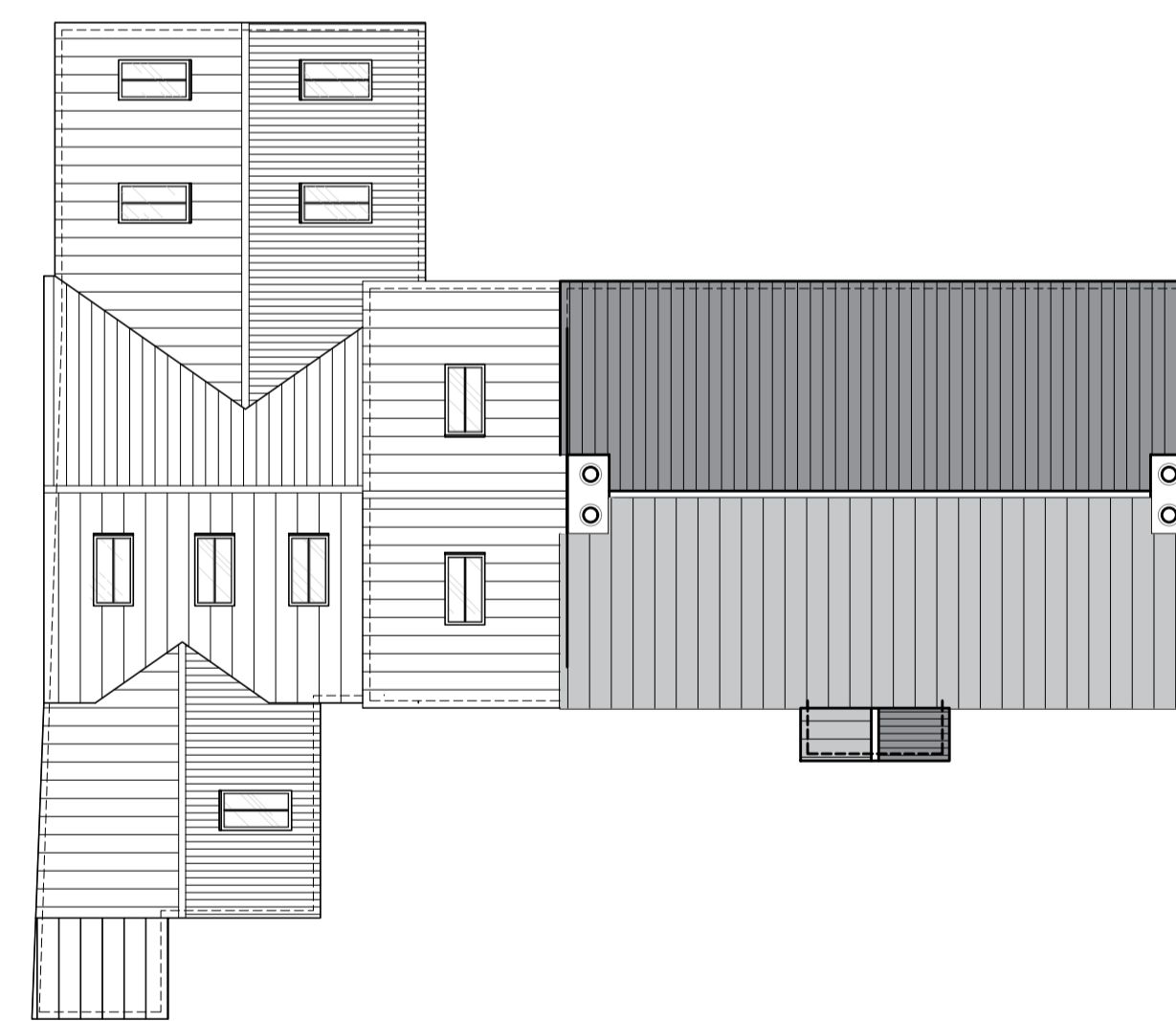

Proposed Roof Plan

1:100

Printed or electronic copies of this drawing can be scaled for planning purposes only. Any discrepancies with this drawing to be reported and clarified prior to commencing work on site, if in doubt - Ask.
Corporate Architecture Ltd accept no responsibility for works not undertaken fully in accordance with this drawing and relevant specifications.
Copyright © Corporate Architecture Limited

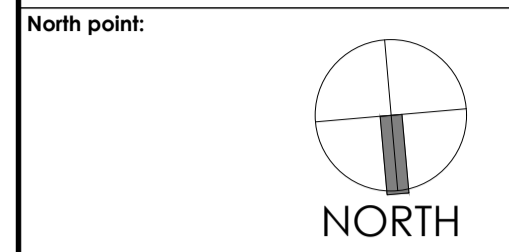

Notes:
Demolition Line
- / - / - / - / -

Revision Log:		DH	13.11.23
Rev:	Description:	By:	Date:
P1	Planning Issue		

Project:
The Anchorage,
21 Lyndon Road,
North Luffenham,
LE15 8JZ

Client:
Annie Hairsine

Scale:
0 1m 2m 3m 4m 5m 1:100

Drawn by: DH	Checked:	Date: May '23	Paper Size: A1
-----------------	----------	------------------	-------------------

Drawing Title:
Proposed Floor Plans

Drawing Status:
PLANNING ISSUE

Drawing Number: 5561/AH/23/011	Revision Number: P1
-----------------------------------	------------------------



CORPORATE ARCHITECTURE LIMITED
CHARTERED ARCHITECTS

HEAD OFFICE
Venari House, 1 Trimbush Way,
Market Harborough,
Leicestershire, LE16 7XY
Tel: 01858 467476