

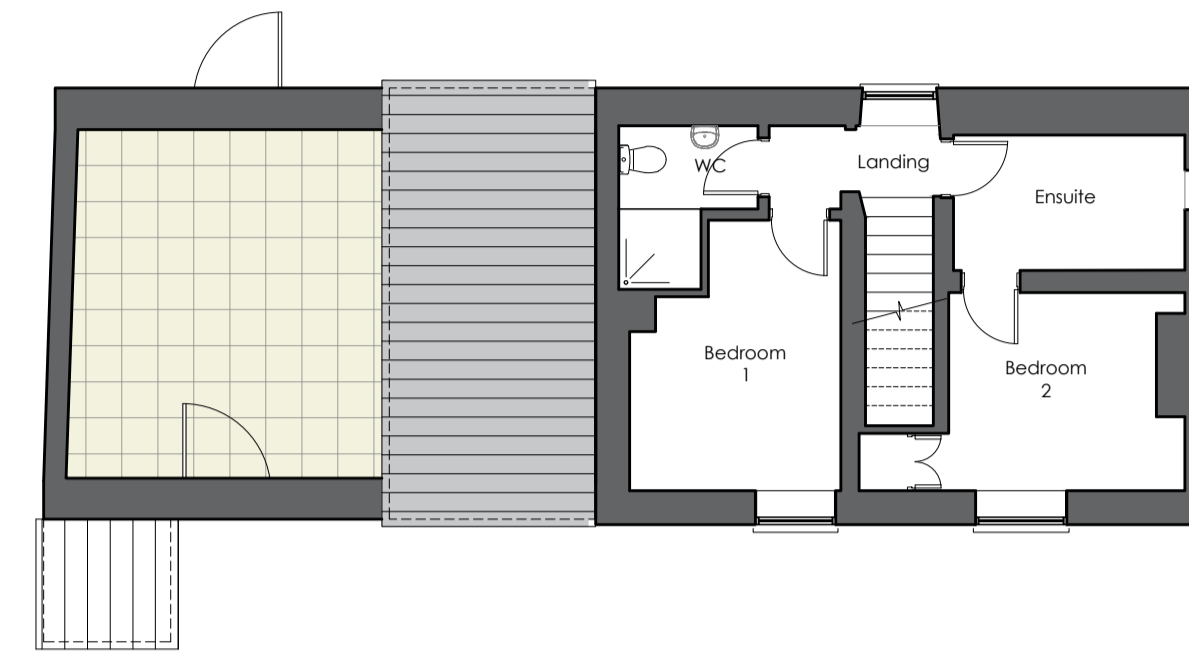

Existing Ground Floor Plan with Site Context

1:100



Existing First Floor Plan

1:100

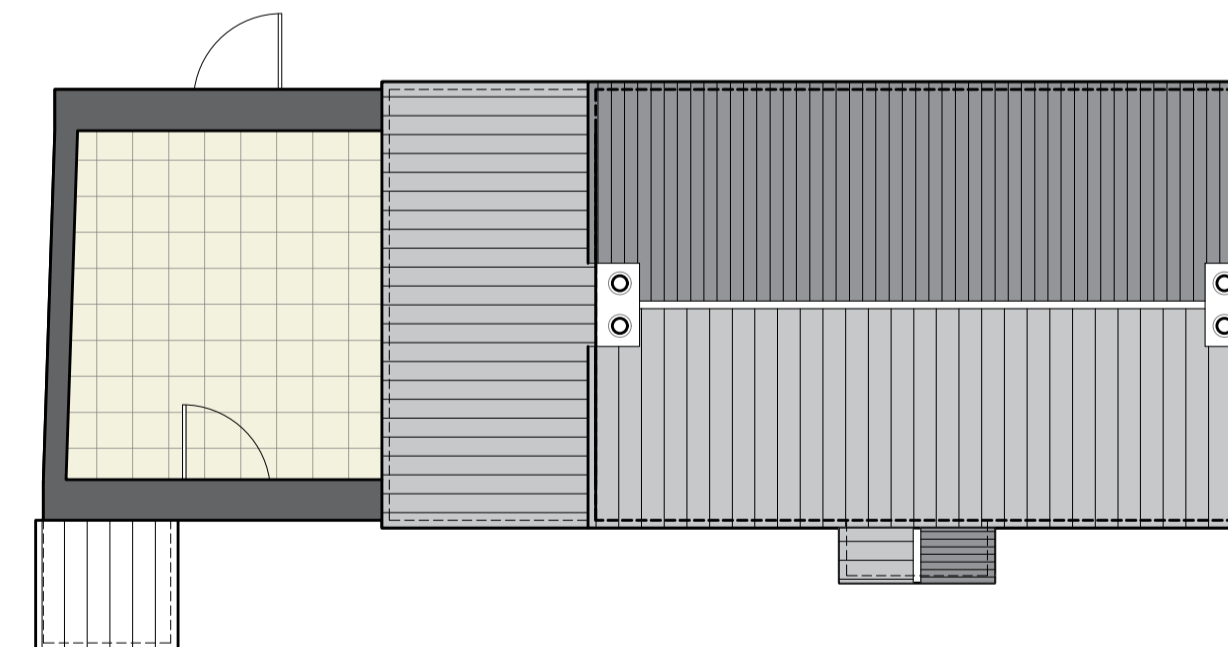

Existing Roof Plan

1:100

Printed or electronic copies of this drawing can be scaled for planning purposes only. Any discrepancies with this drawing to be reported and clarified prior to commencing work on site, if in doubt - Ask.  
Corporate Architecture Ltd accept no responsibility for works not undertaken fully in accordance with this drawing and relevant specifications.  
Copyright © Corporate Architecture Limited

North point:

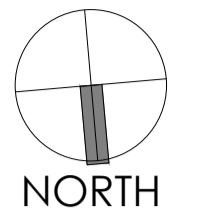

Notes:

Revision Log:

Rev:	Description:	By:	Date:
P1	Planning Issue	DH	13.11.23

Project:  
The Anchorage,  
21 Lyndon Road,  
North Luffenham,  
LE15 8JZ

Client:

Annie Hairsine

Scale:



Drawn by:	Checked:	Date:	Paper Size:
DH		Mar '23	A1

Drawing Title:  
Existing Floor Plans

Drawing Status:  
PLANNING ISSUE

Drawing Number:	Revision Number:
5561/AH/23/004	P1



**CORPORATE ARCHITECTURE LIMITED**  
CHARTERED ARCHITECTS

HEAD OFFICE  
Venari House, 1 Imbush Way,  
Market Harborough,  
Leicestershire, LE16 7XY  
Tel: 01858 467476