

EXISTING GROUND FLOOR PLAN
SCALE 1:50

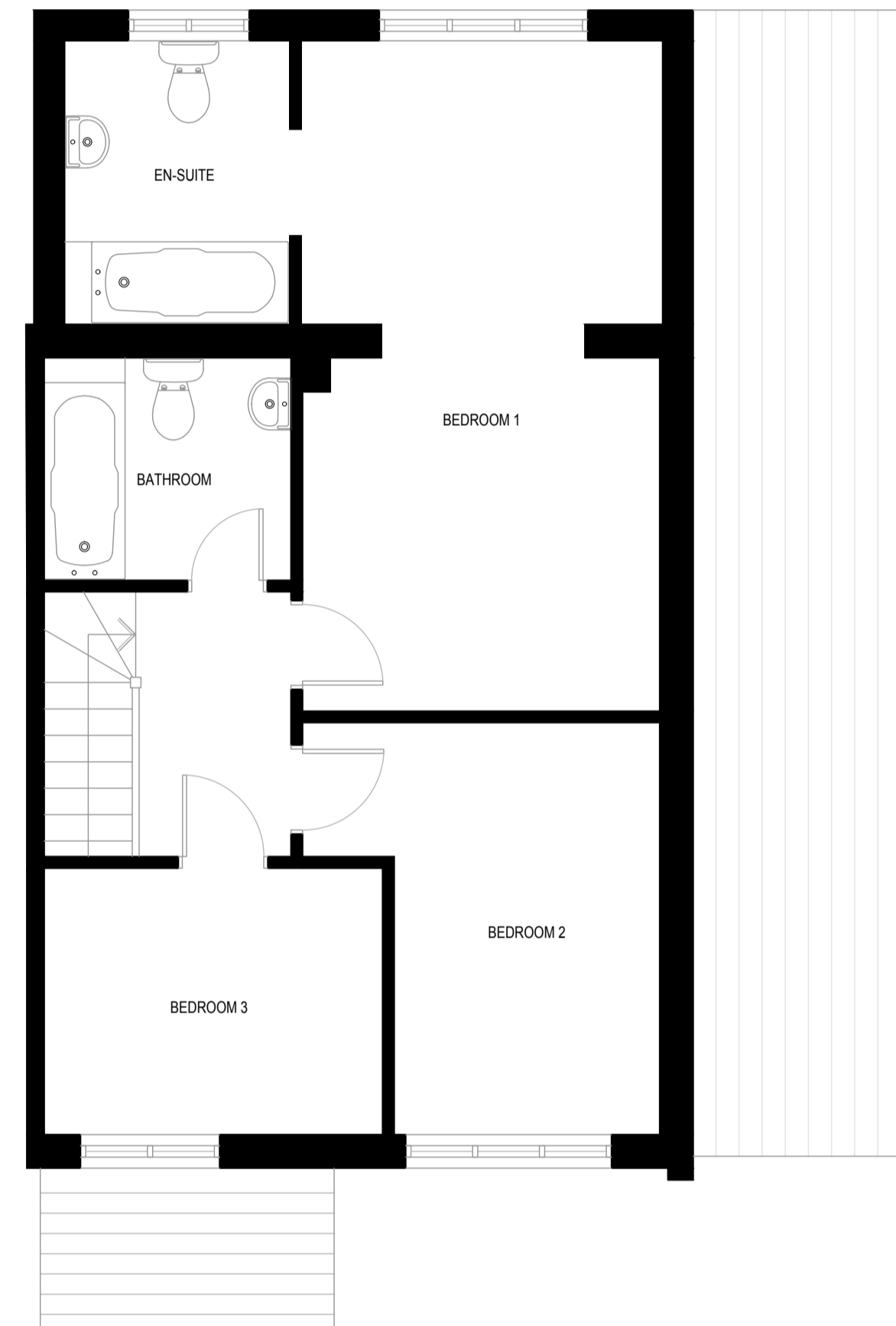

EXISTING FIRST FLOOR PLAN
SCALE 1:50

Notes
Do Not Scale.
Report all discrepancies, errors and omissions.
Verify all dimensions on site before commencing any work on site or preparing shop drawings.
All materials, components and workmanship are to comply with the relevant British Standards, Codes of Practice, and appropriate manufacturers recommendations that from time to time shall apply.
For all specialist work, see relevant drawings.
This drawing is copyright of Kent Design Studio Ltd

CDM 2015
Under the CDM regulations 2015, the client will need to employ a principle designer and principle contractor to assist in the health and safety process and co-ordinate health and safety matters. Further advice with regards to the clients duties and the duties of the principal designer & principle contractor can be found on the internet (such as CONIAC Industry Guidance & HSE website), or alternatively you should take advice from a suitably qualified company. This drawing, together with an asbestos survey or any other surveys and record drawings / information that the client has on the building or site such as service locations should be passed on to the contractor. Our brief does not extend to principle designer role, so the principle contractor will be responsible for developing health and safety file during construction and handing it over to the client as an as built health and safety file.

Rev	Date	Description

KENT DESIGN STUDIO **KDS**
web - www.kentdesignstudio.co.uk 01580 230413

Scale: 1:50 AT A1
Date: SEPT' 23

EXISTING

Project Title
PROPOSED WORKS AT:
67 ROBINS CLOSE,
LENHAM,
MAIDSTONE,
KENT,
ME17 2LE

Description
EXISTING FLOOR PLANS

Drawing Number
1347 - 02 B