

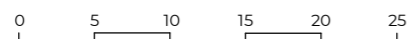

Location Plan  
1:1250



Proposed site plan  
1:500



Schedule of Areas

|  |  |                       |
|--|--|-----------------------|
| Total Site Area                                      |  | <b>1020.57 s.q.m.</b> |
| Existing Residential                                 | Existing Non-Residential                                 | <b>0.00 s.q.m.</b>    |
| <b>1041.22 s.q.m.</b>                                |  |                       |
| Residential area lost by change of use or demolition | Non Residential area lost by change of use or demolition | <b>0.00 s.q.m.</b>    |
| <b>0.00 s.q.m.</b>                                   |  |                       |
| Proposed Residential                                 | Proposed Non-Residential                                 | <b>0.00 s.q.m.</b>    |
| <b>0.00 s.q.m.</b>                                   |  |                       |
| Net additional area                                  |  | <b>0.00 s.q.m.</b>    |

| Rev No. | Date | Description |
|---------|------|-------------|
|---------|------|-------------|

Notes:  
Any inaccuracies or errors to be reported to the architect/surveyor immediately and prior to any work commencing. All dimensions to be verified on site. All work to comply with British Standards Code of practice. All external surfaces and materials to match existing. This drawing and all information provided within it is the copyright of UPP Consultants Ltd. and reproduction without prior consent is strictly forbidden.

|                                      |           |
|--------------------------------------|-----------|
| Dwg No                               | Drawn     |
| <b>65-67LO &amp; 6-10VI-A-01-001</b> | <b>RG</b> |

|                      |           |
|----------------------|-----------|
| Drawing              | Checked   |
| <b>Location Plan</b> | <b>EA</b> |

|                          |                   |
|--------------------------|-------------------|
| Scale                    | Issue Date        |
| <b>As indicated @ A3</b> | <b>23.02.2023</b> |

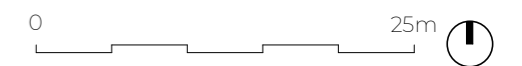

Project Address  
**65-67 London Road & 6-10 Victoria Road, Sevenoaks, Kent, TN13 1AU**

|                     |                     |
|---------------------|---------------------|
| Client              | Status              |
| <b>Abraham Feld</b> | <b>For Planning</b> |

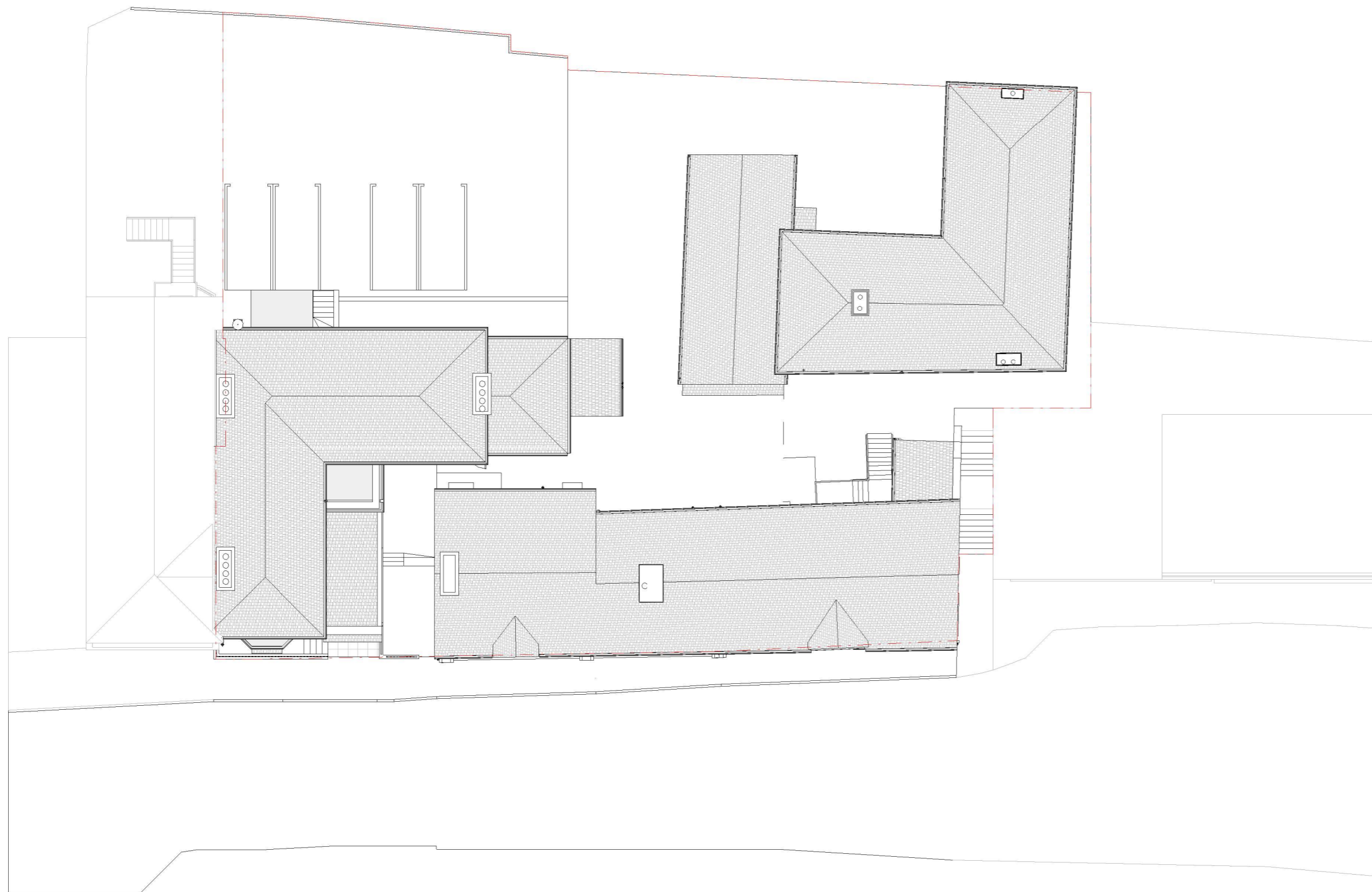

| Rev No. | Date | Description |
|---------|------|-------------|
|---------|------|-------------|

**Notes:**  
 Any inaccuracies or errors to be reported to the architect/surveyor immediately and prior to any work commencing. All dimensions to be verified on site. All work to comply with British Standards Code of practice. All external surfaces and materials to match existing. This drawing and all information provided within it is the copyright of UPP Consultants Ltd. and reproduction without prior consent is strictly forbidden.

|                                      |           |
|--------------------------------------|-----------|
| Dwg No                               | Drawn     |
| <b>65-67LO &amp; 6-10VI-A-01-002</b> | <b>RG</b> |

|                    |           |
|--------------------|-----------|
| Drawing            | Checked   |
| <b>Block plans</b> | <b>EA</b> |

|                   |                   |
|-------------------|-------------------|
| Scale             | Issue Date        |
| <b>1:200 @ A3</b> | <b>23.02.2023</b> |

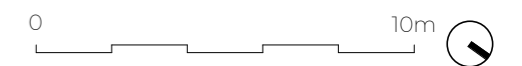

**Project Address**  
 65-67 London Road & 6-10 Victoria Road, Sevenoaks, Kent, TN13 1AU

|                     |                     |
|---------------------|---------------------|
| Client              | Status              |
| <b>Abraham Feld</b> | <b>For Planning</b> |

EXISTING BLOCK PLAN

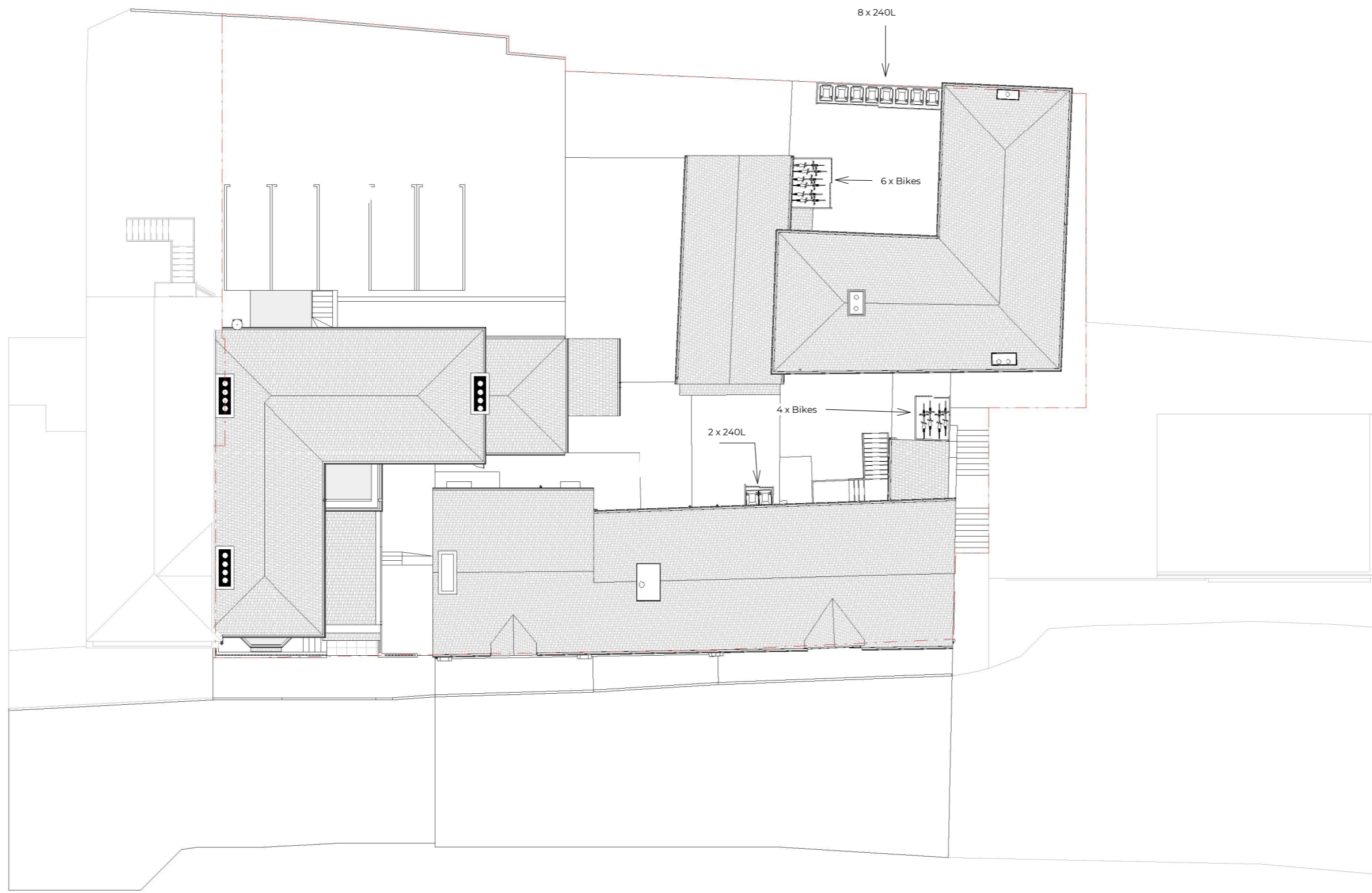

| Rev No. | Date | Description |
|---------|------|-------------|
|---------|------|-------------|

**Notes:**  
 Any inaccuracies or errors to be reported to the architect/surveyor immediately and prior to any work commencing. All dimensions to be verified on site. All work to comply with British Standards Code of practice. All external surfaces and materials to match existing. This drawing and all information provided within it is the copyright of UPP Consultants Ltd. and reproduction without prior consent is strictly forbidden.

Dwg No  
**65-67LO & 6-10VI-A-01-003** Drawn  
 RG

Drawing  
**Proposed Block plans** Checked  
 EA

Scale  
**1:200 @ A3** Issue Date  
**23.02.2023**



Project Address  
**65-67 London Road & 6-10 Victoria Road, Sevenoaks, Kent, TN13 1AU**

Client  
**Abraham Feld** Status  
**For Planning**

PROPOSED BLOCK PLAN



| Rev No. | Date | Description |
|---------|------|-------------|
|---------|------|-------------|

**Notes:**

Any inaccuracies or errors to be reported to the architect/surveyor immediately and prior to any work commencing. All dimensions to be verified on site. All work to comply with British Standards Code of practice. All external surfaces and materials to match existing. This drawing and all information provided within it is the copyright of UPP Consultants Ltd. and reproduction without prior consent is strictly forbidden.

|                                      |           |
|--------------------------------------|-----------|
| Dwg No                               | Drawn     |
| <b>65-67LO &amp; 6-10VI-A-02-101</b> | <b>RG</b> |

|                                     |           |
|-------------------------------------|-----------|
| Drawing                             | Checked   |
| <b>Proposed Front Visualization</b> | <b>EA</b> |

|             |                   |
|-------------|-------------------|
| Scale       | Issue Date        |
| <b>@ A3</b> | <b>23.02.2023</b> |

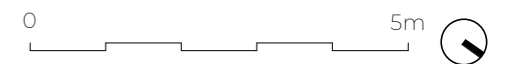

**Project Address**  
**65-67 London Road & 6-10 Victoria Road, Sevenoaks, Kent, TN13 1AU**

|                     |                     |
|---------------------|---------------------|
| Client              | Status              |
| <b>Abraham Feld</b> | <b>For Planning</b> |

www.upp-planning.co.uk  
 info@upp-planning.co.uk  
 0208 202 9996  
 Atrium, Stables Market,  
 Chalk Farm Road, London,  
 NW1 8AH





| Rev No. | Date | Description |
|---------|------|-------------|
|---------|------|-------------|

**Notes:**

Any inaccuracies or errors to be reported to the architect/surveyor immediately and prior to any work commencing. All dimensions to be verified on site. All work to comply with British Standards Code of practice. All external surfaces and materials to match existing. This drawing and all information provided within it is the copyright of UPP Consultants Ltd. and reproduction without prior consent is strictly forbidden.

|                                      |           |
|--------------------------------------|-----------|
| Dwg No                               | Drawn     |
| <b>65-67LO &amp; 6-10VI-A-02-102</b> | <b>RG</b> |

|                                    |           |
|------------------------------------|-----------|
| Drawing                            | Checked   |
| <b>Proposed Rear Visualization</b> | <b>EA</b> |

|             |                   |
|-------------|-------------------|
| Scale       | Issue Date        |
| <b>@ A3</b> | <b>23.02.2023</b> |

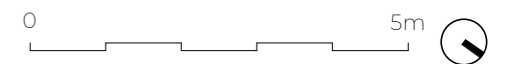

**Project Address**  
**65-67 London Road & 6-10 Victoria Road, Sevenoaks, Kent, TN13 1AU**

|                     |                     |
|---------------------|---------------------|
| Client              | Status              |
| <b>Abraham Feld</b> | <b>For Planning</b> |

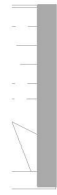

| Rev No. | Date | Description |
|---------|------|-------------|
|---------|------|-------------|

**Notes:**

Any inaccuracies or errors to be reported to the architect/surveyor immediately and prior to any work commencing. All dimensions to be verified on site. All work to comply with British Standards Code of practice. All external surfaces and materials to match existing. This drawing and all information provided within it is the copyright of UPP Consultants Ltd. and reproduction without prior consent is strictly forbidden.

|                                      |           |
|--------------------------------------|-----------|
| Dwg No                               | Drawn     |
| <b>65-67LO &amp; 6-10VI-A-03-101</b> | <b>RG</b> |

|                                       |           |
|---------------------------------------|-----------|
| Drawing                               | Checked   |
| <b>Proposed Ground Floor Plan(67)</b> | <b>EA</b> |

|                   |                   |
|-------------------|-------------------|
| Scale             | Issue Date        |
| <b>1:100 @ A3</b> | <b>23.02.2023</b> |

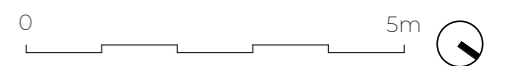

**Project Address**  
**65-67 London Road & 6-10 Victoria Road, Sevenoaks, Kent, TN13 1AU**

|                     |                     |
|---------------------|---------------------|
| Client              | Status              |
| <b>Abraham Feld</b> | <b>For Planning</b> |

www.upp-planning.co.uk  
info@upp-planning.co.uk  
0208 202 9996  
Atrium, Stables Market,  
Chalk Farm Road, London,  
NW1 8AH





| Rev No. | Date | Description |
|---------|------|-------------|
|---------|------|-------------|

**Notes:**  
 Any inaccuracies or errors to be reported to the architect/surveyor immediately and prior to any work commencing. All dimensions to be verified on site. All work to comply with British Standards Code of practice. All external surfaces and materials to match existing. This drawing and all information provided within it is the copyright of UPP Consultants Ltd. and reproduction without prior consent is strictly forbidden.

Dwg No **65-67LO & 6-10VI-A-03-102** Drawn **RG**

Drawing **Proposed First Floor Plan(67)** Checked **EA**

Scale **1:100 @ A3** Issue Date **23.02.2023**

Project Address  
**65-67 London Road & 6-10 Victoria Road, Sevenoaks, Kent, TN13 1AU**

Client **Abraham Feld** Status **For Planning**



| Rev No. | Date | Description |
|---------|------|-------------|
|---------|------|-------------|

**Notes:**  
 Any inaccuracies or errors to be reported to the architect/surveyor immediately and prior to any work commencing. All dimensions to be verified on site. All work to comply with British Standards Code of practice. All external surfaces and materials to match existing. This drawing and all information provided within it is the copyright of UPP Consultants Ltd. and reproduction without prior consent is strictly forbidden.

Dwg No **65-67LO & 6-10VI-A-03-103** Drawn **RG**

Drawing **Proposed Second Floor Plan(67)** Checked **EA**

Scale **1:100 @ A3** Issue Date **23.02.2023**



Project Address  
**65-67 London Road & 6-10 Victoria Road, Sevenoaks, Kent, TN13 1AU**

Client **Abraham Feld** Status **For Planning**





| Rev No. | Date | Description |
|---------|------|-------------|
|---------|------|-------------|

**Notes:**  
 Any inaccuracies or errors to be reported to the architect/surveyor immediately and prior to any work commencing. All dimensions to be verified on site. All work to comply with British Standards Code of practice. All external surfaces and materials to match existing. This drawing and all information provided within it is the copyright of UPP Consultants Ltd. and reproduction without prior consent is strictly forbidden.

Dwg No **65-67LO & 6-10VI-A-03-104** Drawn **RG**

Drawing **Proposed Roof Plan (67)** Checked **EA**

Scale **1:100 @ A3** Issue Date **23.02.2023**



**Project Address**  
**65-67 London Road & 6-10 Victoria Road, Sevenoaks, Kent, TN13 1AU**

Client **Abraham Feld** Status **For Planning**



157.300 ▽ 04 - 67 ROOF

153.800 ▽ 04 - 67 LOFT

151.620 ▽ 02 - 67 SECOND FLOOR

148.430 ▽ 01 - 67 FIRST FLOOR

145.890 ▽ 00 - 67 GROUND FLOOR

| Rev No. | Date | Description |
|---------|------|-------------|
|---------|------|-------------|

**Notes:**  
 Any inaccuracies or errors to be reported to the architect/surveyor immediately and prior to any work commencing. All dimensions to be verified on site. All work to comply with British Standards Code of practice. All external surfaces and materials to match existing. This drawing and all information provided within it is the copyright of UPP Consultants Ltd. and reproduction without prior consent is strictly forbidden.

Dwg No **65-67LO & 6-10VI-A-05-101** Drawn **RG**

Drawing **Proposed Section A-A'** Checked **EA**

Scale **1:100 @ A3** Issue Date **23.02.2023**



**Project Address**  
**65-67 London Road & 6-10 Victoria Road, Sevenoaks, Kent, TN13 1AU**

Client **Abraham Feld** Status **For Planning**



| Rev No. | Date | Description |
|---------|------|-------------|
|---------|------|-------------|

**Notes:**  
 Any inaccuracies or errors to be reported to the architect/surveyor immediately and prior to any work commencing. All dimensions to be verified on site. All work to comply with British Standards Code of practice. All external surfaces and materials to match existing. This drawing and all information provided within it is the copyright of UPP Consultants Ltd. and reproduction without prior consent is strictly forbidden.

Dwg No  
**65-67LO & 6-10VI-A-05-102** Drawn  
 RG

Drawing  
**Proposed Section B-B'** Checked  
 EA

Scale  
**1:100 @ A3** Issue Date  
**23.02.2023**



Project Address  
**65-67 London Road & 6-10 Victoria Road, Sevenoaks, Kent, TN13 1AU**

Client  
**Abraham Feld** Status  
**For Planning**



157.300 ▼ 04 - 67 ROOF

153.800 ▼ 04 - 67 LOFT

151.620 ▼ 02 - 67 SECOND FLOOR

148.430 ▼ 01 - 67 FIRST FLOOR

145.890 ▼ 00 - 67 GROUND FLOOR

| Rev No. | Date | Description |
|---------|------|-------------|
|---------|------|-------------|

**Notes:**  
 Any inaccuracies or errors to be reported to the architect/surveyor immediately and prior to any work commencing. All dimensions to be verified on site. All work to comply with British Standards Code of practice. All external surfaces and materials to match existing. This drawing and all information provided within it is the copyright of UPP Consultants Ltd. and reproduction without prior consent is strictly forbidden.

|                                      |           |
|--------------------------------------|-----------|
| Dwg No                               | Drawn     |
| <b>65-67LO &amp; 6-10VI-A-06-105</b> | <b>RG</b> |

|                                    |           |
|------------------------------------|-----------|
| Drawing                            | Checked   |
| <b>Proposed East Elevation(67)</b> | <b>EA</b> |

|                   |                   |
|-------------------|-------------------|
| Scale             | Issue Date        |
| <b>1:100 @ A3</b> | <b>23.02.2023</b> |

0 5m

**Project Address**  
 65-67 London Road & 6-10 Victoria Road, Sevenoaks, Kent, TN13 1AU

|                     |                     |
|---------------------|---------------------|
| Client              | Status              |
| <b>Abraham Feld</b> | <b>For Planning</b> |

www.upp-planning.co.uk  
 info@upp-planning.co.uk  
 0208 202 9996  
 Atrium, Stables Market,  
 Chalk Farm Road, London,  
 NW1 8AH





157.300 ▼ 04 - 67 ROOF

155.320 ▼ 03 - LOFT

151.620 ▼ 02 - 67 SECOND FLOOR

148.430 ▼ 01 - 67 FIRST FLOOR

145.890 ▼ 00 - 67 GROUND FLOOR

| Rev No. | Date | Description |
|---------|------|-------------|
|---------|------|-------------|

**Notes:**  
 Any inaccuracies or errors to be reported to the architect/surveyor immediately and prior to any work commencing. All dimensions to be verified on site. All work to comply with British Standards Code of practice. All external surfaces and materials to match existing. This drawing and all information provided within it is the copyright of UPP Consultants Ltd. and reproduction without prior consent is strictly forbidden.

|                                      |           |
|--------------------------------------|-----------|
| Dwg No                               | Drawn     |
| <b>65-67LO &amp; 6-10VI-A-06-106</b> | <b>RG</b> |

|                                    |           |
|------------------------------------|-----------|
| Drawing                            | Checked   |
| <b>Proposed West Elevation(67)</b> | <b>EA</b> |

|                   |                   |
|-------------------|-------------------|
| Scale             | Issue Date        |
| <b>1:100 @ A3</b> | <b>23.02.2023</b> |

0 5m

**Project Address**  
**65-67 London Road & 6-10 Victoria Road, Sevenoaks, Kent, TN13 1AU**

|                     |                     |
|---------------------|---------------------|
| Client              | Status              |
| <b>Abraham Feld</b> | <b>For Planning</b> |



| Rev No. | Date | Description |
|---------|------|-------------|
|---------|------|-------------|

**Notes:**  
Any inaccuracies or errors to be reported to the architect/surveyor immediately and prior to any work commencing. All dimensions to be verified on site. All work to comply with British Standards Code of practice. All external surfaces and materials to match existing. This drawing and all information provided within it is the copyright of UPP Consultants Ltd. and reproduction without prior consent is strictly forbidden.

Dwg No **65-67LO & 6-10VI-A-06-107** Drawn **RG**

Drawing **Proposed North Elevation(67)** Checked **EA**

Scale **1:100 @ A3** Issue Date **23.02.2023**



**Project Address**  
**65-67 London Road & 6-10 Victoria Road, Sevenoaks, Kent, TN13 1AU**

Client **Abraham Feld** Status **For Planning**



Neighbouring Property  
Not Surveyed

157.300 ▼ 04 - 67 ROOF

155.320 ▼ 03 - LOFT

151.620 ▼ 02 - 67 SECOND FLOOR

148.430 ▼ 01 - 67 FIRST FLOOR

145.890 ▼ 00 - 67 GROUND FLOOR

| Rev No. | Date | Description |
|---------|------|-------------|
|---------|------|-------------|

**Notes:**  
Any inaccuracies or errors to be reported to the architect/surveyor immediately and prior to any work commencing. All dimensions to be verified on site. All work to comply with British Standards Code of practice. All external surfaces and materials to match existing. This drawing and all information provided within it is the copyright of UPP Consultants Ltd. and reproduction without prior consent is strictly forbidden.

|                                      |           |
|--------------------------------------|-----------|
| Dwg No                               | Drawn     |
| <b>65-67LO &amp; 6-10VI-A-06-108</b> | <b>RG</b> |

|                                     |           |
|-------------------------------------|-----------|
| Drawing                             | Checked   |
| <b>Proposed South Elevation(67)</b> | <b>EA</b> |

|                   |                   |
|-------------------|-------------------|
| Scale             | Issue Date        |
| <b>1:100 @ A3</b> | <b>23.02.2023</b> |



**Project Address**  
**65-67 London Road & 6-10 Victoria Road, Sevenoaks, Kent, TN13 1AU**

|                     |                     |
|---------------------|---------------------|
| Client              | Status              |
| <b>Abraham Feld</b> | <b>For Planning</b> |