

1:50	0	1m
1:100	0	1m
1:200	0	1m
1:250	0	1m
1:500	0	10m
1:1250	0	10m
1:2500	0	20m

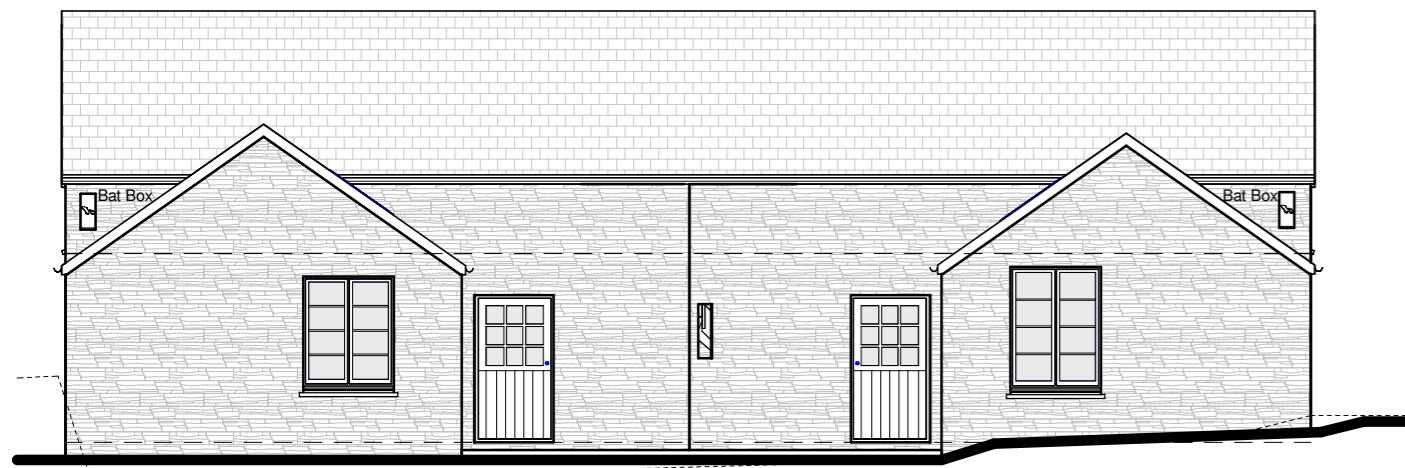

South East Elevation
1:100



South West Elevation
1:100

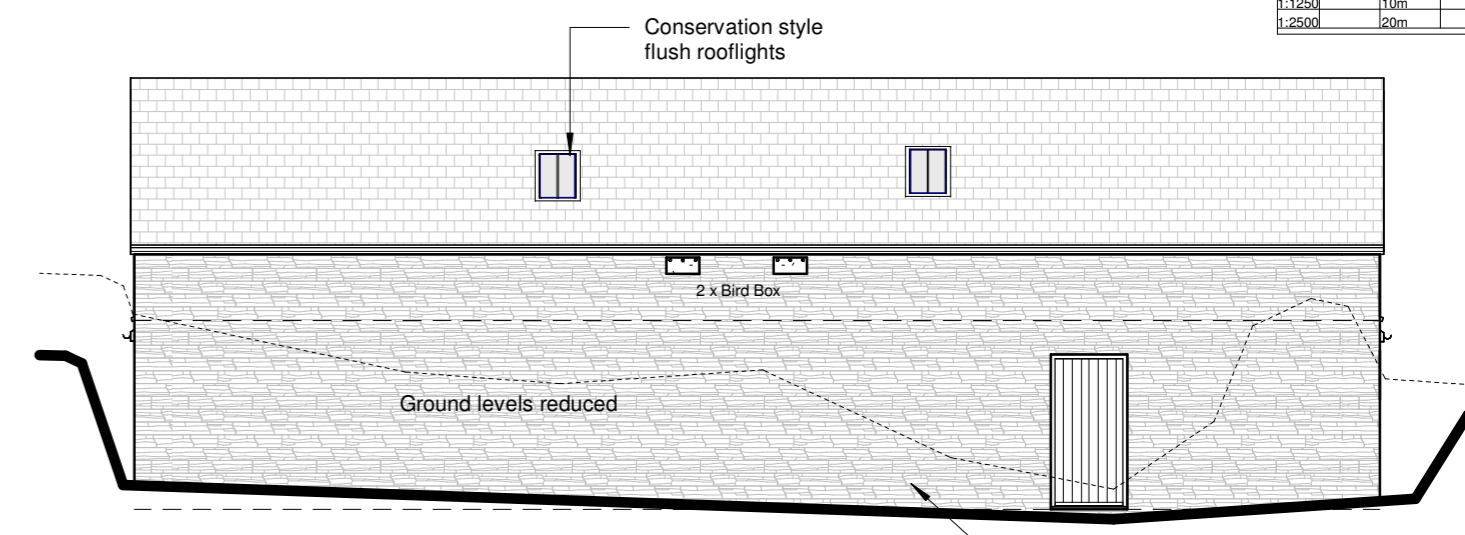

North West Elevation
1:100

Retained ground to be removed around the immediate perimeter of the building as recommended by structural engineer. Refer to report by Foulkes Jackson Fewings

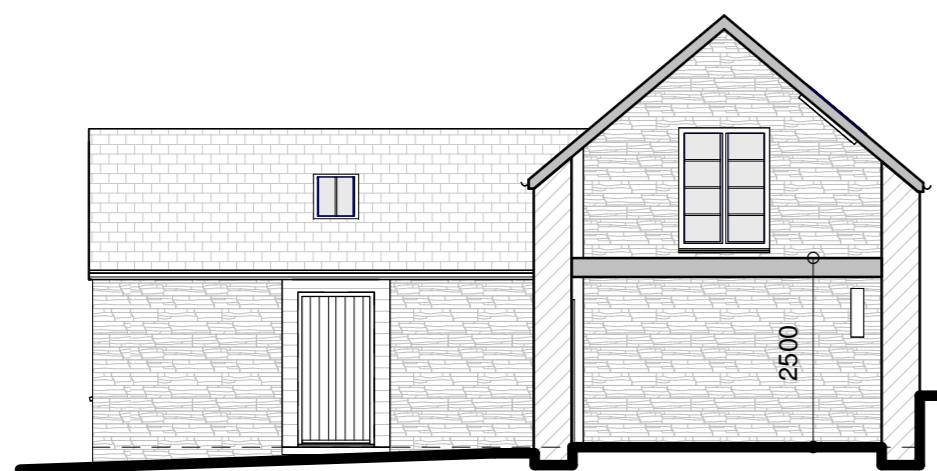

North East Elevation 1
1:100

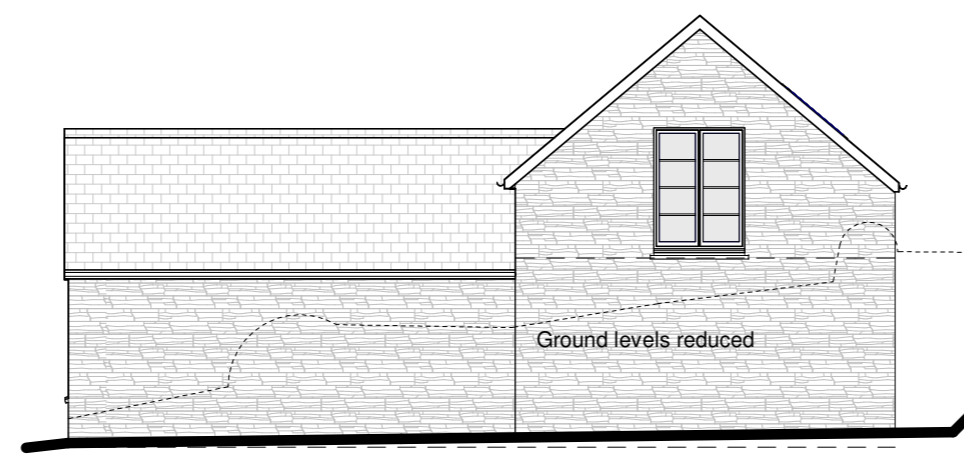

North East Elevation
1:100



South West Elevation 1
1:100

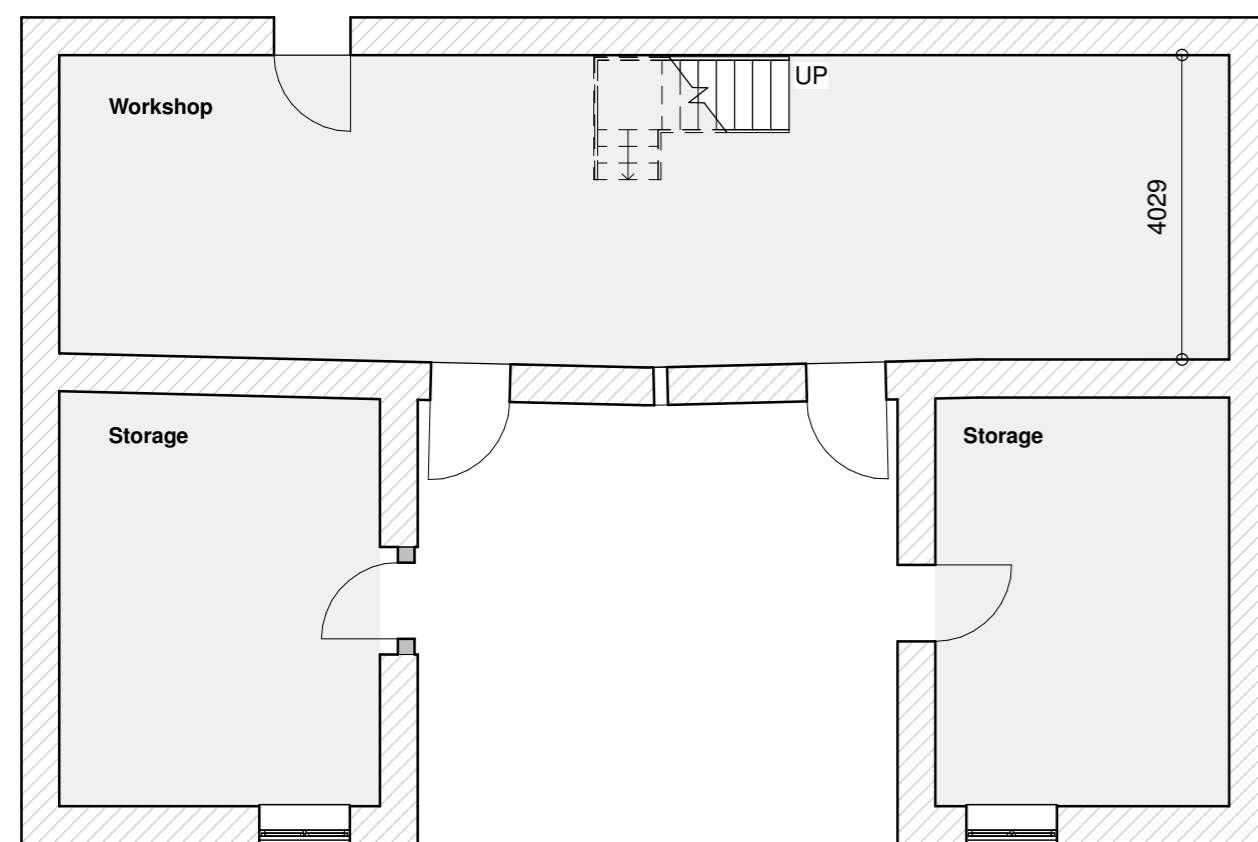

Ground Floor Plan
1:100

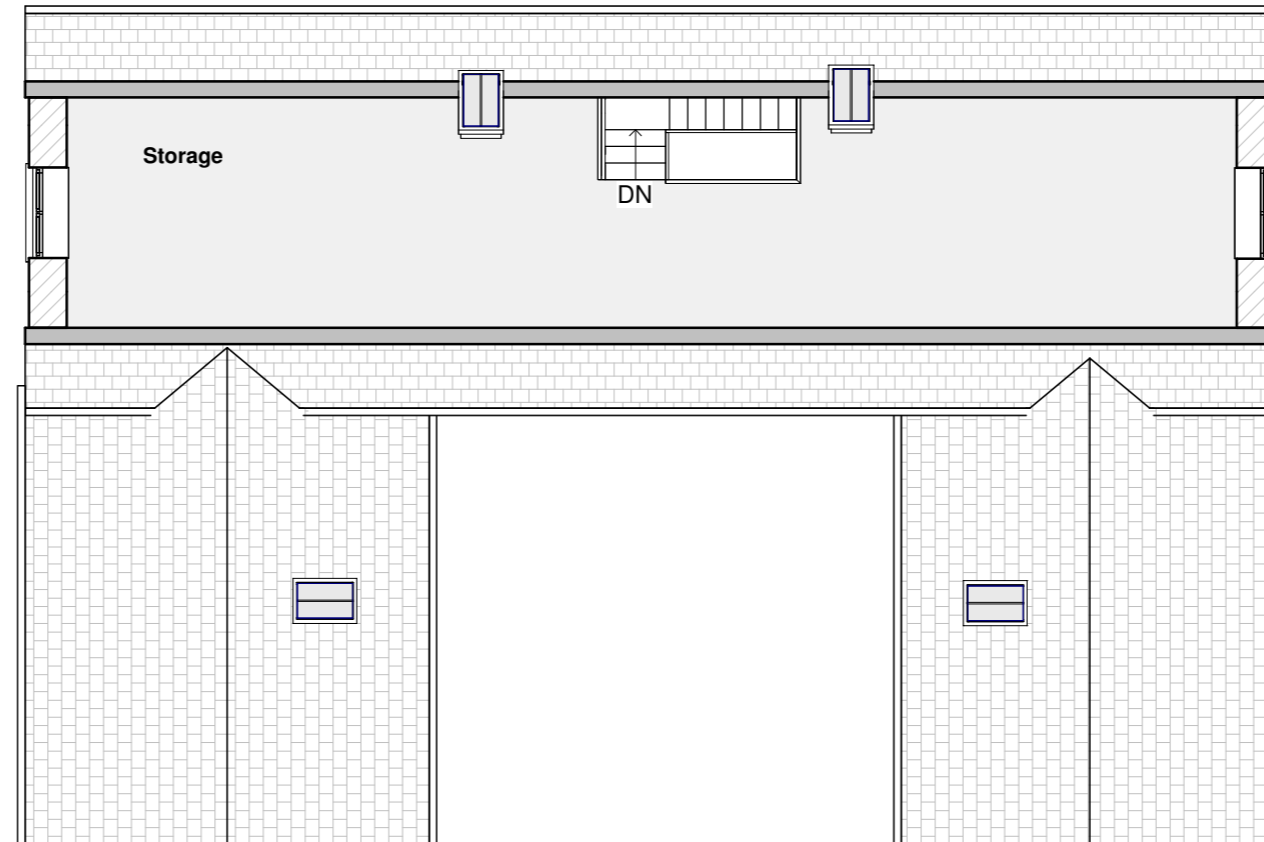

First Floor Plan
1:100

MATERIALS

- Walls:** Local Stone
- Roof:** Delabole slate
- Windows:** Traditional timber windows
- Cills:** Slate
- Doors:** Traditional timber doors
- Gutters:** Powder coated RAL 6020
- Fascias:** Timber

Revision:



npas Devon Limited
 1 Enterprise Road
 Roundswell,
 Barnstaple,
 Devon, EX31 3YB
 e: info@npasltd.co.uk
 w: www.npasltd.co.uk
 t: 01271 324515

Proposed Renovation of Ancillary Building

at
 Canaglaze
 Altarnun
 Launceston
 PL15 7SW

for
 Mr S Ritchie & Miss R Ruffle

Title
 Plans & Elevations
 as proposed

Scale: As indicated A2 L sheet size.

Org No. 1217 30

rev: