

**1 EXISTING ELEVATION 01**  
1 : 100

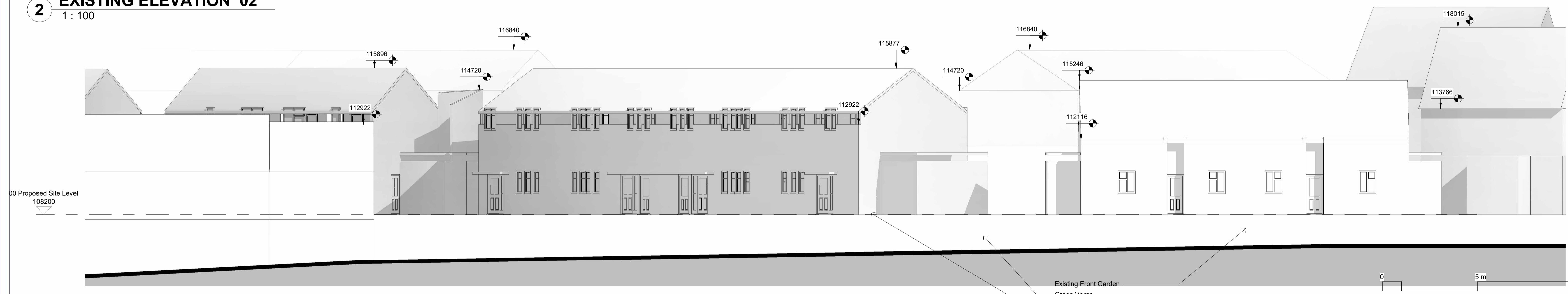

**2 EXISTING ELEVATION 02**  
1 : 100



**3 EXISTING ELEVATION 03**  
1 : 100

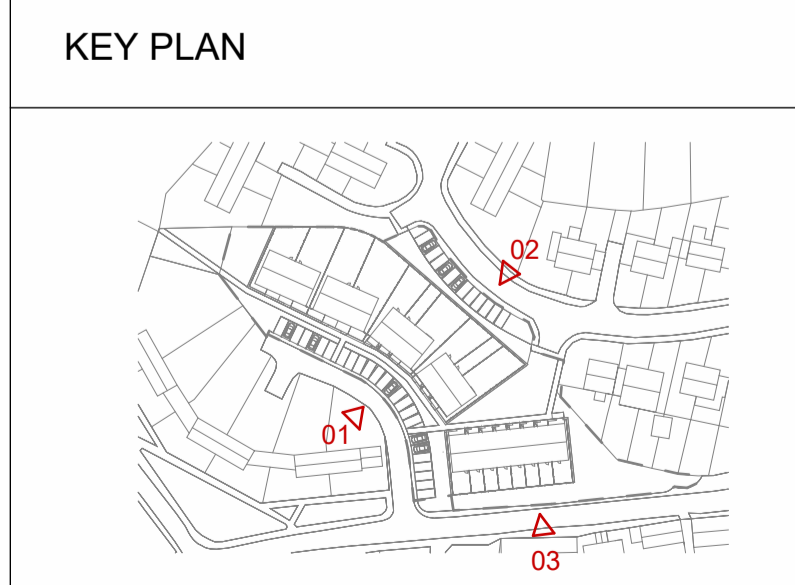

Revision Number	Revision Date	Revision Description
PO1	13/01/2022	FOR PLANNING
PO2	25/01/2023	FOR PLANNING

**General Notes:**

- All dimensions are in mm.
- This drawing is the copyright of the ZED Pods Ltd and may not be reproduced without permission.
- All drawings must be read in conjunction with the relevant details.
- All dimensions are to be checked on the site prior to setting out or fabrication of any material to the approved contract.
- All work and materials to be in accordance with the Building Regulations and to comply with the relevant codes of practice and British Standards.
- Do not scale from the drawing, figured dimensions to be worked to at all times.
- Do not assume any dimension, in case of any discrepancy please refer to your letter to the drawings issuing authority or ZED Pods Ltd.
- Where an item is covered by drawings to different scales, the larger scale drawing is to be worked to.
- The supplier/manufacturer/contractor is responsible for checking dimensions, tolerances and reference before proceeding with the works.
- All Dimensions are from Finished Floor level and Finished plaster on the walls or otherwise mentioned.

Client: Mid Devon District Council	Project: School Close	Drawing Title: EXISTING SITE ELEVATIONS	Issue: 01	Drawn by: JPH	Checked by: JPH	Rev: PO2	Created:
Mid Devon District Council		ZED PODS Floor 2, 6-8 Bunch Street, Shaftesbury, Dorset, UK		ZED 48X E: 003 5883 3114 T: 01752 850000 W: www.zedpods.com		Scale: As indicated	