

2 PROPOSED BLOCK 5 SOUTH ELEVATION
1 : 50

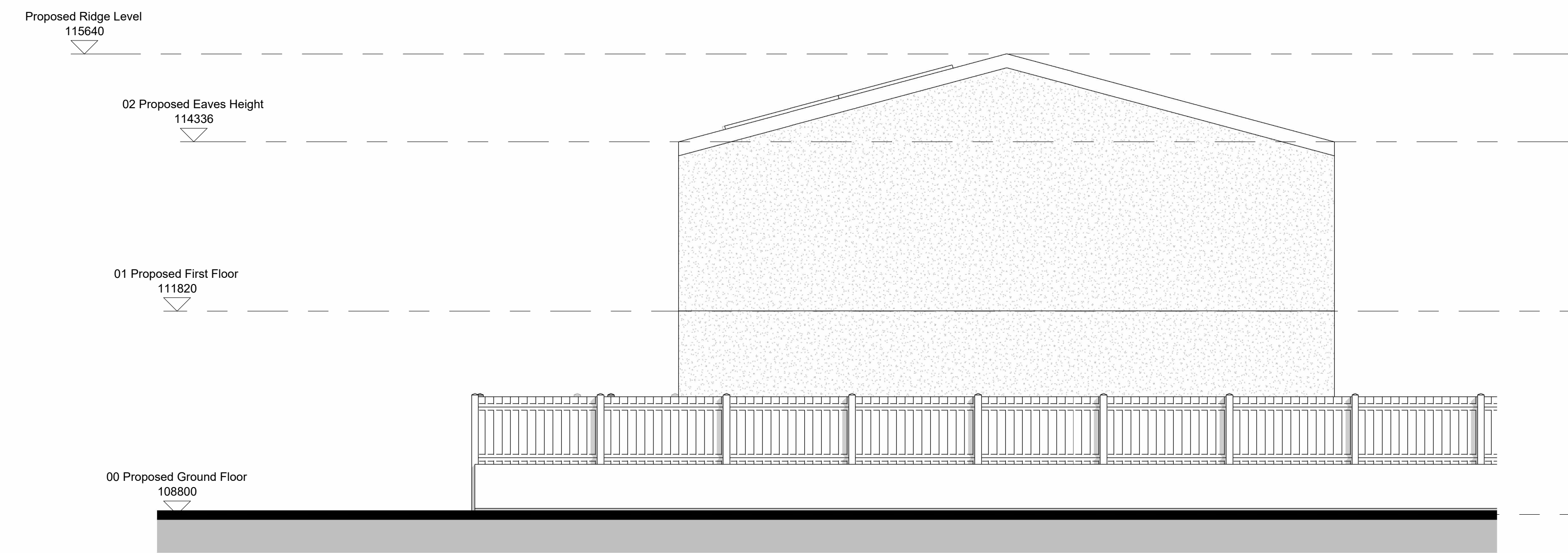

1 PROPOSED BLOCK 5 EAST ELEVATION
1 : 50

0 1 m 5 m

Revision Number	Revision Date	Revision Description
PO1	13/01/2022	FOR PLANNING
PO2	25/01/2023	FOR PLANNING
PO3	09/10/2023	FOR PLANNING ISSUE

General Notes:

- All dimensions are in mm.
- This drawing is the copyright of the ZED Pods Ltd and may not be reproduced without permission.
- All drawings must be read in conjunction with the relevant details.
- All dimensions are to be checked on the site prior to setting out or fabrication of any material to the approved contract.
- All work and materials to be in accordance with the Building Regulations and to comply with the relevant codes of practice and British Standards.
- Do not scale from the drawing. Signed dimensions to be worked to at all times.
- Do not assume any dimension, in case of any discrepancies please inform your client in the drawings issuing authority of ZED Pods Ltd.
- Where an item is covered by drawings to different scales, the larger scale drawing is to be worked to.
- The supplier/manufacturer/contractor is responsible for checking dimensions, tolerances and reference before proceeding with the works.
- All Dimensions are from Finished Floor level and Finished plaster on the walls or otherwise mentioned.

Client: Mid Devon District Council	Project: School Close	Drawing Title: PROPOSED BLOCK 5 ELEVATIONS 01	Issue: 01	Drawn by: JPH	Checked by: JPH	Rev: PO3	Created: 01/11/23	Scale: 1 : 50
<p>ZED PODS Floor 2, 6-8 South Street, Shaftesbury, Dorset, UK T: 01306 583314 E: info@zedpods.co.uk W: www.zedpods.com</p>		<p>ZED</p>		<p><small>Do not scale for the purpose of construction. Use signed dimensions only. All dimensions are from finished floor level and to be in accordance with the relevant codes of practice and British Standards. Do not assume any dimension, in case of any discrepancies please inform your client in the drawings issuing authority of ZED Pods Ltd.</small></p>				