

1 PROPOSED BLOCK 1 SOUTH ELEVATION
1 : 50

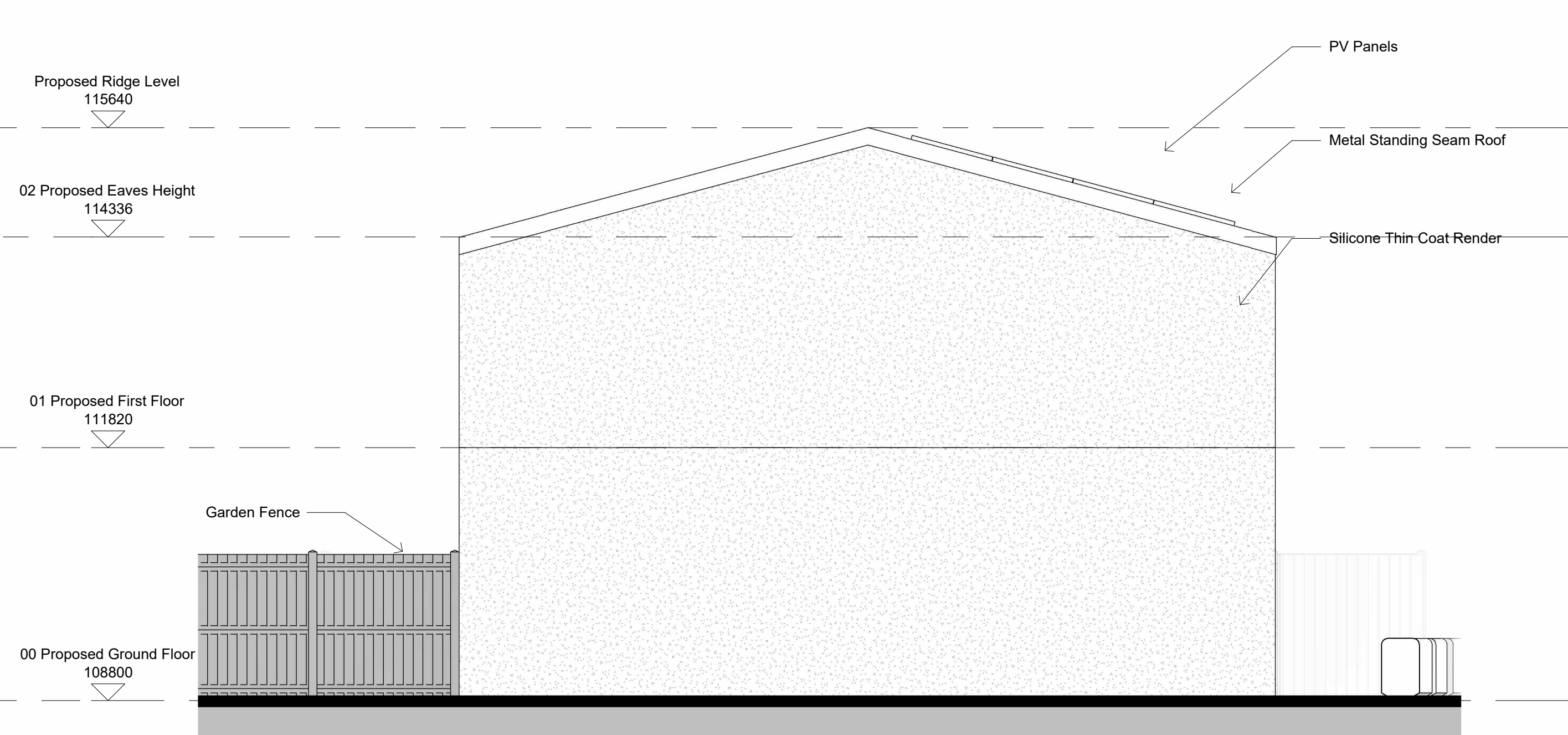

3 PROPOSED BLOCK 1 WEST ELEVATION
1 : 50



2 PROPOSED BLOCK 1 NORTH ELEVATION
1 : 50

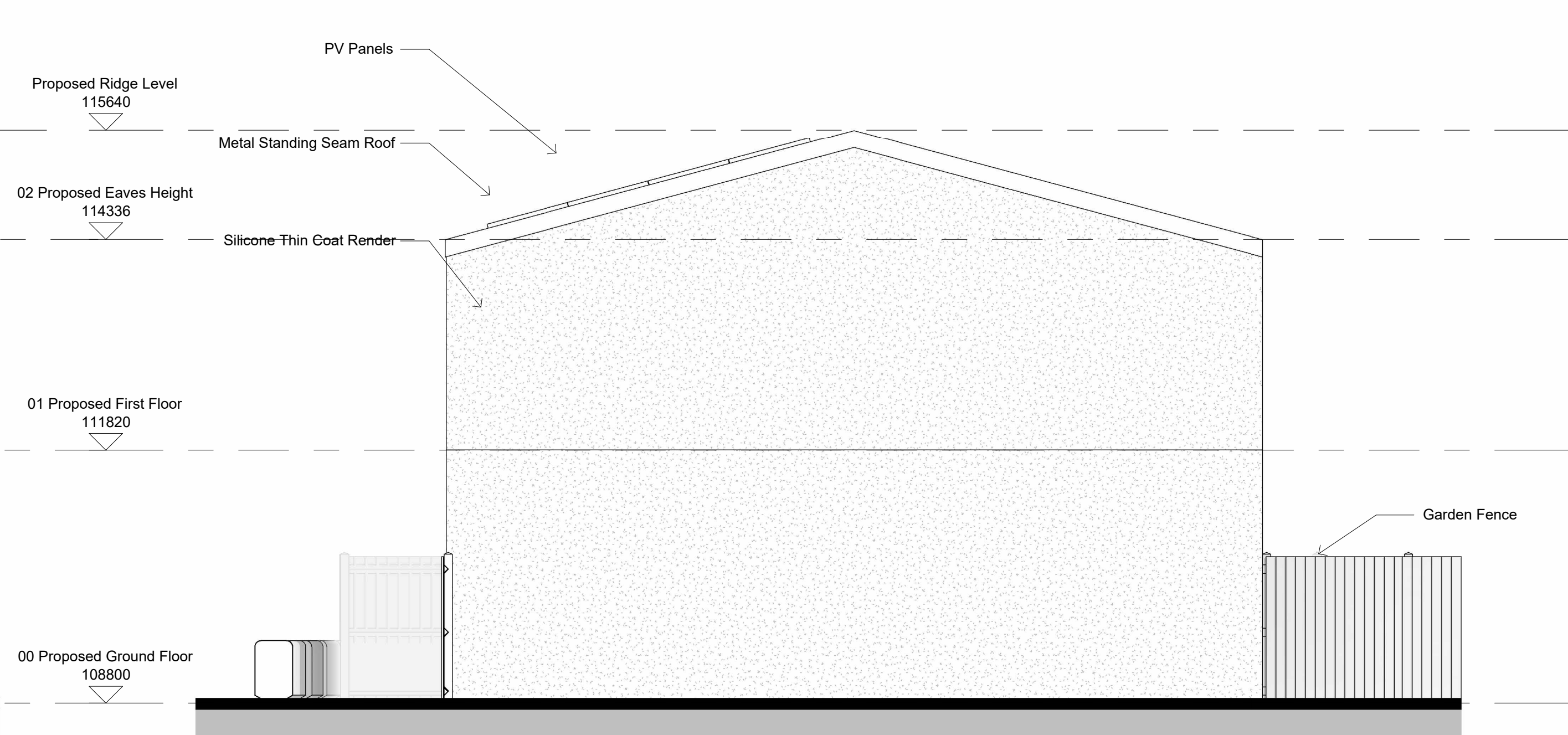

4 PROPOSED BLOCK 1 EAST ELEVATION
1 : 50



Revision Number	Revision Date	Revision Description
PO1	13/01/2022	FOR PLANNING
PO2	25/01/2023	FOR PLANNING
PO3	09/10/2023	FOR PLANNING ISSUE

General Notes:

- All dimensions are in mm.
- This drawing is the copyright of ZED Pods Ltd and may not be reproduced without permission.
- All drawings must be read in conjunction with the relevant details.
- All dimensions are to be checked on the site prior to setting out or fabrication of any material to the approved contract.
- All work and materials to be in accordance with the Building Regulations and to comply with the relevant codes of practice and British Standards.
- Do not scale from the drawing, figured dimensions to be worked to at all times.
- Do not assume any dimension, in case of any discrepancies please inform your client or the drawings issuing authority or ZED Pods Ltd.
- Where an item is covered by drawings to different scales, the larger scale drawing is to be worked to.
- The supplier/manufactured contractor is responsible for checking dimensions, tolerances and reference.
- Any discrepancies to be checked with ZED Pods before proceeding with the work.
- All Dimensions are from Finished Floor level and Finished plaster on the walls or otherwise mentioned.

Client: Mid Devon District Council	Drawing Title: PROPOSED BLOCK 1 ELEVATIONS	Author: JPH	Checked By: JPH
Project: School Close	Issue: 1	Date: 09/10/2023	Rev: PO3
Location: 142 Devon District Council, Boveham, Exeter, Devon, EX4 4BX	Drawing Number: Z27-ZP-B1-XX-DR-A-021- 801- P03	Rev: PO3	Scale: 1 : 50
Created: 01/11/23	Scale: 1 : 50		

Do not scale for the purpose of construction. Use figure dimensions only. All dimensions are in millimeters. Dimensions are given to the center of the object unless otherwise stated. Do not scale for the purpose of construction. Use figure dimensions only. All dimensions are in millimeters. Dimensions are given to the center of the object unless otherwise stated.