

**1 Proposed Block 1 Roof Plan**  
1 : 50

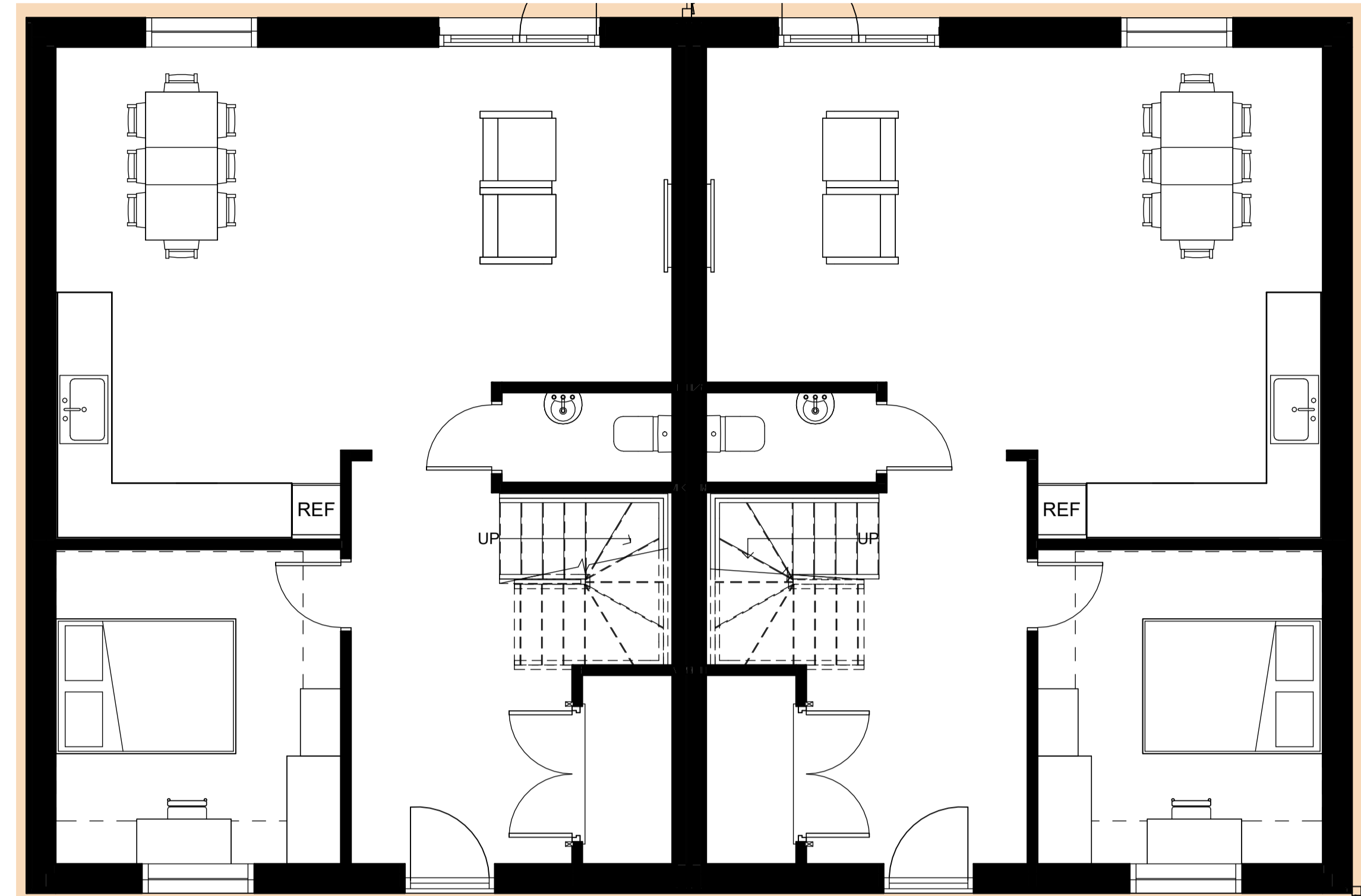

**2 Proposed Block 1 Ground Floor Plan**  
1 : 50

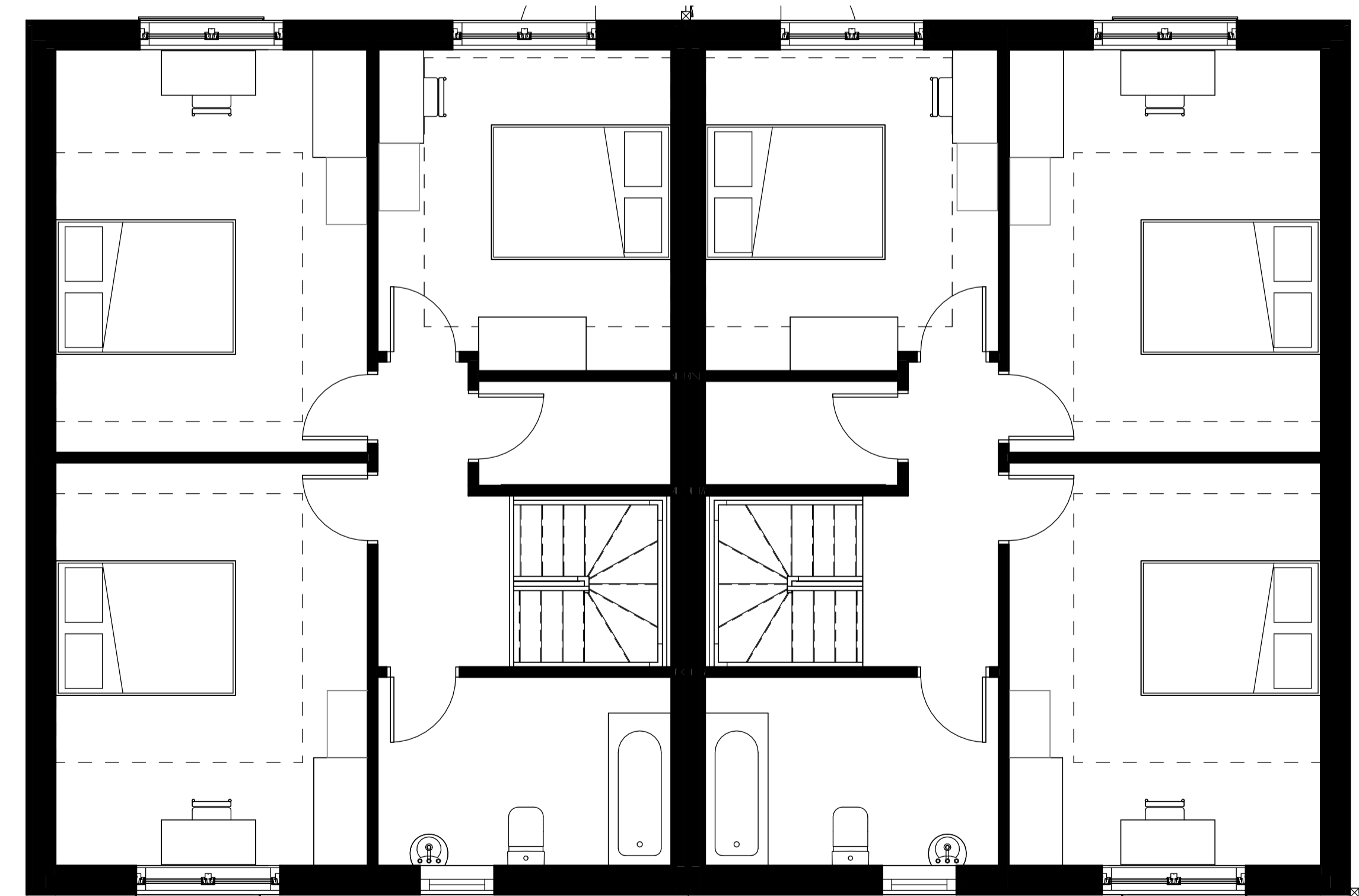

**3 Proposed Block 1 First Floor Plan**  
1 : 50

0 1 m 5 m

Revision Schedule	
Revision Number	Revision Description
PO1	13/01/2023 FOR PLANNING
PO2	25/01/2023 FOR PLANNING
PO3	09/10/2023 FOR PLANNING ISSUE

**General Notes:**

- All dimensions are in mm.
- This drawing is the copyright of the ZED Pods Ltd and may not be reproduced without permission.
- All drawings must be read in conjunction with the relevant details.
- All dimensions are to be checked on the site prior to setting out or fabrication of any material to the approved contract.
- All work and materials to be in accordance with the Building Regulations and to comply with the relevant codes of practice and British Standards.
- Do not scale from the drawing, figured dimensions to be worked to at all times.
- Do not assume any dimension, in case of any discrepancies please refer to your files to the drawings issuing authority or ZED Pods Ltd.
- Where an item is covered by drawings to different scales, the larger scale drawing is to be worked to.
- The supplier/manufactured contractor is responsible for checking dimensions, tolerances and reference before proceeding with the work.
- All Dimensions are from Finished Floor level and Finished plaster on the walls or otherwise mentioned.

Client: Mid Devon District Council	Drawing Title: PROPOSED BLOCK 1 PLANS	Drawn by: JPH	Checked by: JPH
Project: School Close	Issue to: Mid Devon District Council	Rev: PO3	Scale: 1 : 50
	Drawing Number: Z27-ZP-B1-XX-DR-A-014- S01- P03		
	Created: 01/11/23		

**ZED PODS**  
Floor 2, 6-8 South Street,  
Sharesham, London ECCA  
40X  
T: 020 3883 3114  
E: info@zedpods.co.uk  
W: www.zedpods.com

**ZED**  
**PODS**

Do not scale for the purpose of construction. Use figure dimensions only. All dimensions are in millimetres. These drawings represent design intent. The Contractor shall verify all dimensions and levels on site prior to any work and in accordance with the Building Regulations and to comply with the relevant codes of practice and British Standards.