

3 PROPOSED BLOCK 2 SOUTH ELEVATION
1 : 50

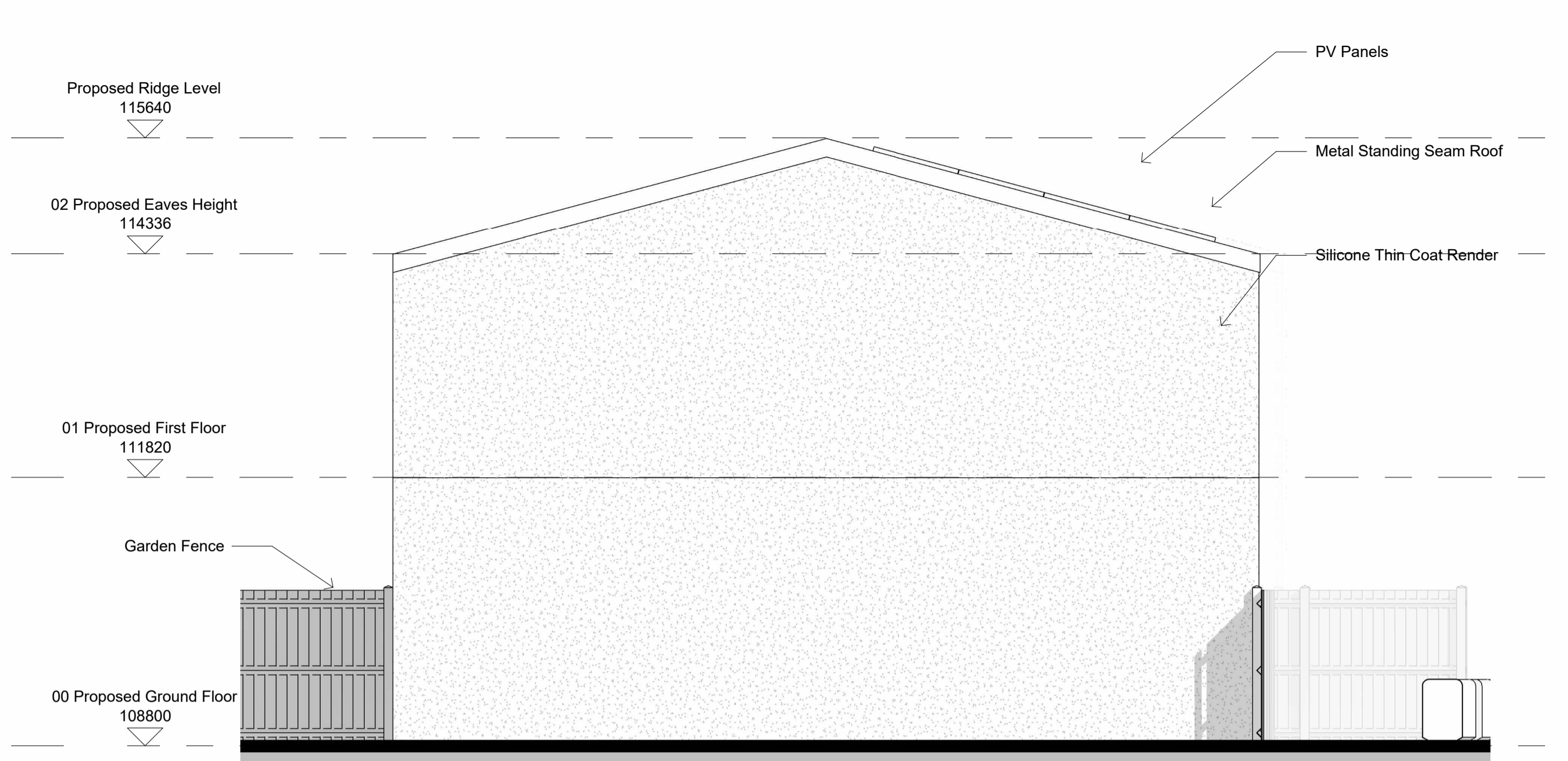

4 PROPOSED BLOCK 2 WEST ELEVATION
1 : 50

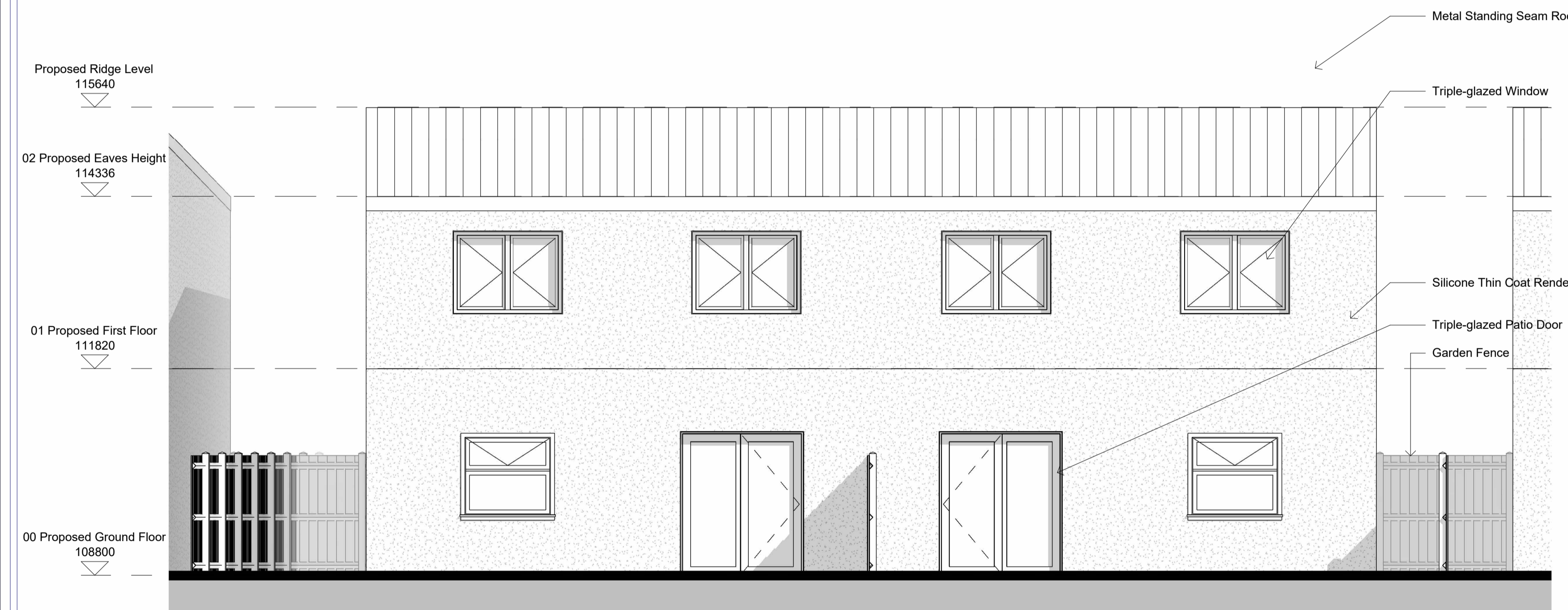

1 PROPOSED BLOCK 2 NORTH ELEVATION
1 : 50

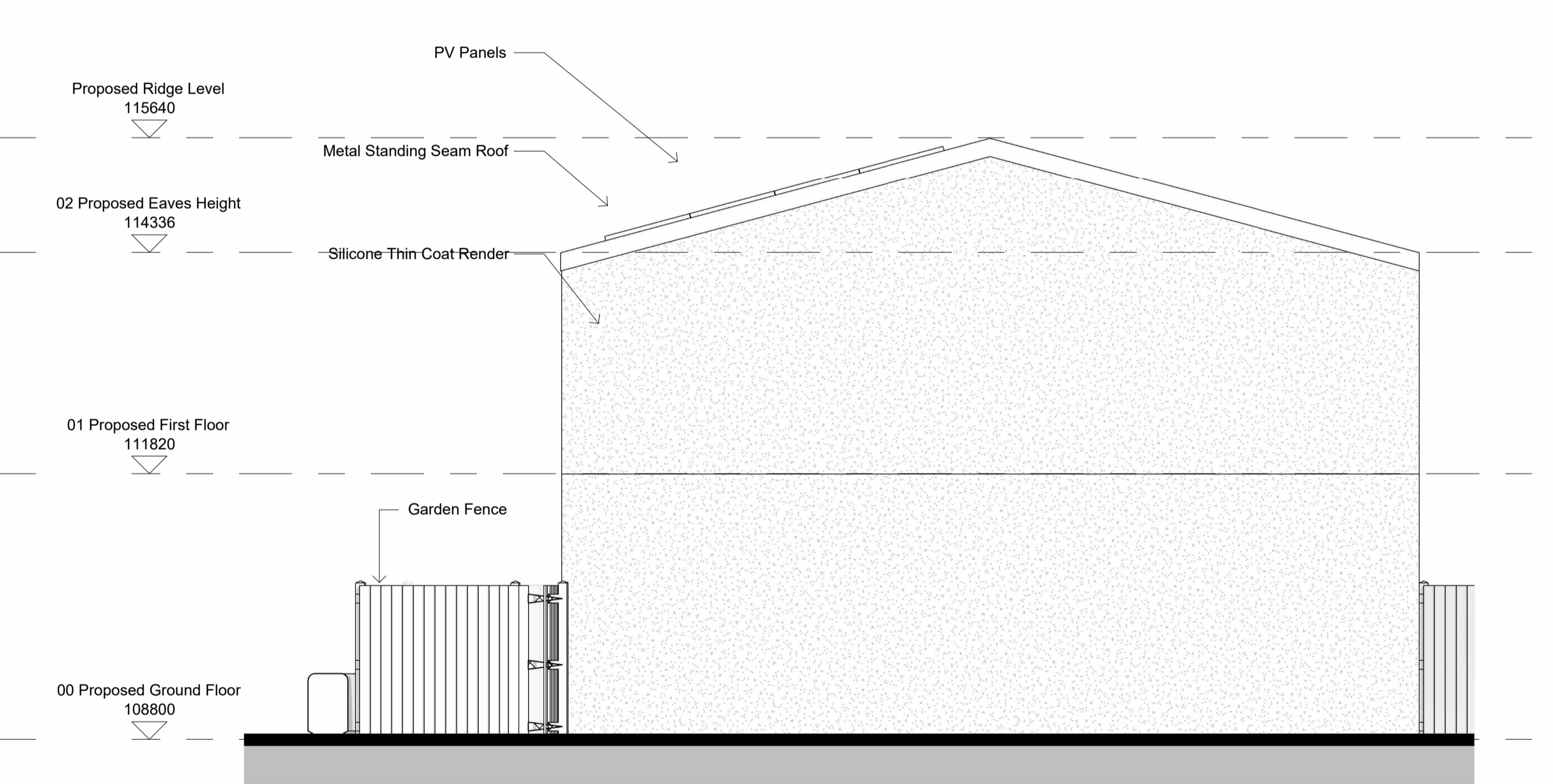

2 PROPOSED BLOCK 2 EAST ELEVATION
1 : 50



Revision Number	Revision Date	Revision Description
P01	13/01/2022	FOR PLANNING
P02	25/01/2023	FOR PLANNING
P03	09/10/2023	FOR PLANNING ISSUE

General Notes:

- All dimensions are in mm.
- This drawing is the copyright of the ZED Pods Ltd and may not be reproduced without permission.
- All drawings must be read in conjunction with the relevant details.
- All dimensions are to be checked on the site prior to setting out or fabrication of any material to the approved contract.
- All work and materials to be in accordance with the Building Regulations and to comply with the relevant codes of practice and British Standards.
- Do not scale from the drawing, figured dimensions to be used to all levels.
- Do not assume any dimension, in case of any discrepancy please refer to your files to the drawings issuing authority or ZED Pods Ltd.
- Where an item is covered by drawings to different scales, the larger scale drawing is to be worked to.
- The supplier/manufactured contractor is responsible for checking dimensions, tolerances and reference before proceeding with the works.
- All Dimensions are from Finished Floor level and Finished plaster on the walls or otherwise mentioned.

Client: Mid Devon District Council	Project: School Close	Drawing Title: PROPOSED BLOCK 2 ELEVATIONS	Issue: 01	Created By: JPH	Checked By: JPH	Rev: P03	Created: 01/11/23	Scale: 1 : 50
<p>ZED PODS Floor 2, 6-8 Bouthill Street, Shaftesbury, Dorset, UK BA52 9AA T: 01305 3883 3114 E: info@zedpods.com W: www.zedpods.com</p>		<p>ZED</p>		<p>Do not scale for the purpose of construction. Use figure dimensions only. All dimensions shown are based on approved drawings. Do not scale for the purpose of construction. Use figure dimensions only. All dimensions shown are based on approved drawings. Do not scale for the purpose of construction. Use figure dimensions only.</p>				