

**1 PROPOSED BLOCK 5 NORTH ELEVATION**  
1 : 50

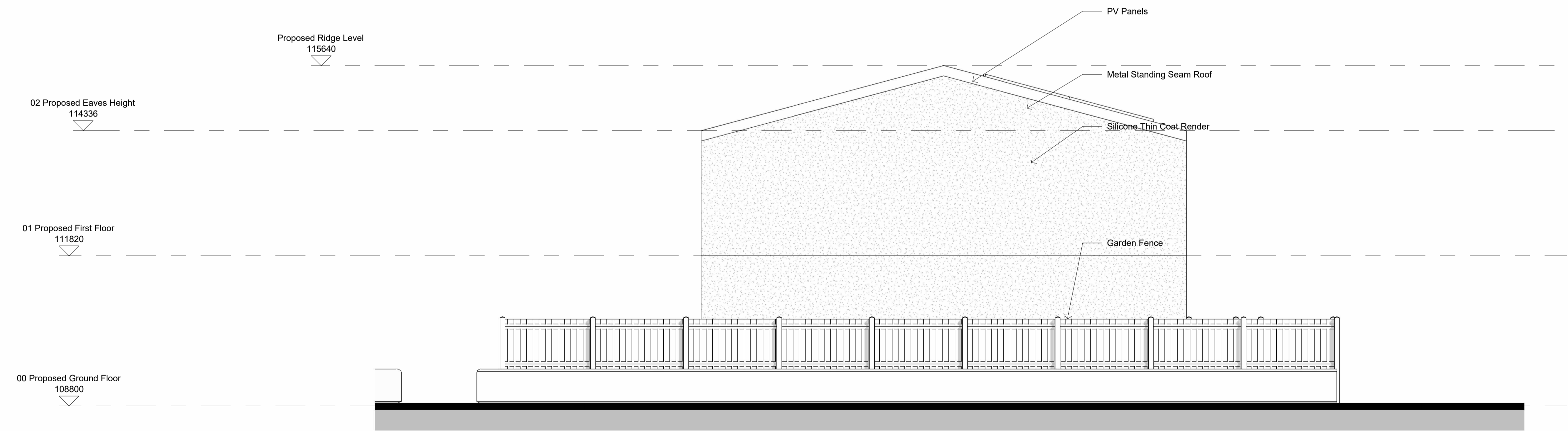

**2 PROPOSED BLOCK 5 WEST ELEVATION**  
1 : 50



Revision Number	Revision Date	Revision Description
P01	13/01/2022	FOR PLANNING
P02	25/01/2023	FOR PLANNING
P03	09/10/2023	FOR PLANNING ISSUE

**General Notes:**

- All dimensions are in mm.
- This drawing is the copyright of the ZED Pods and may not be reproduced without permission.
- All drawings must be read in conjunction with the relevant details.
- All dimensions are to be checked on the site prior to setting out or fabrication of any material to the approved contract.
- All work and materials to be in accordance with the Building Regulations and to comply with the relevant codes of practice and British Standards.
- Do not scale from the drawing, figured dimensions to be used to all times.
- Do not assume any dimension, in case of any discrepancies please refer to your files to the drawings issuing authority or ZED Pods Ltd.
- Where an item is covered by drawings to different scales, the larger scale drawing is to be worked to.
- The supplier/manufactured contractor is responsible for checking dimensions, tolerances and reference.
- Any discrepancies to be checked with ZED Pods before proceeding with the works.
- All Dimensions are from Finished Floor level and Finished plaster on the walls or otherwise mentioned.

Client: Mid Devon District Council	Project: School Close	Drawing Title: PROPOSED BLOCK 5 ELEVATIONS	Issue: 01	Created By: JPH	Checked By: JPH	Rev: P03	Created: 01/11/23	Scale: 1 : 50
Issued to: Mid Devon District Council Drawing Number: Z27-ZP-B5-XX-DR-A-025- 501- P03		ZED PODS Floor 5, 6-8 South Street, Sherborne, Dorset DT9 9EJ T: 01208 3883 3114 E: info@zedpods.co.uk W: www.zedpods.com				<small>Do not scale for the purpose of construction. Use figure dimensions only. All dimensions shown are based on approved design. Check all dimensions on site prior to any work and in accordance with building regulations.</small>		