

**3 PROPOSED BLOCK 4 SOUTH ELEVATION**  
1 : 50

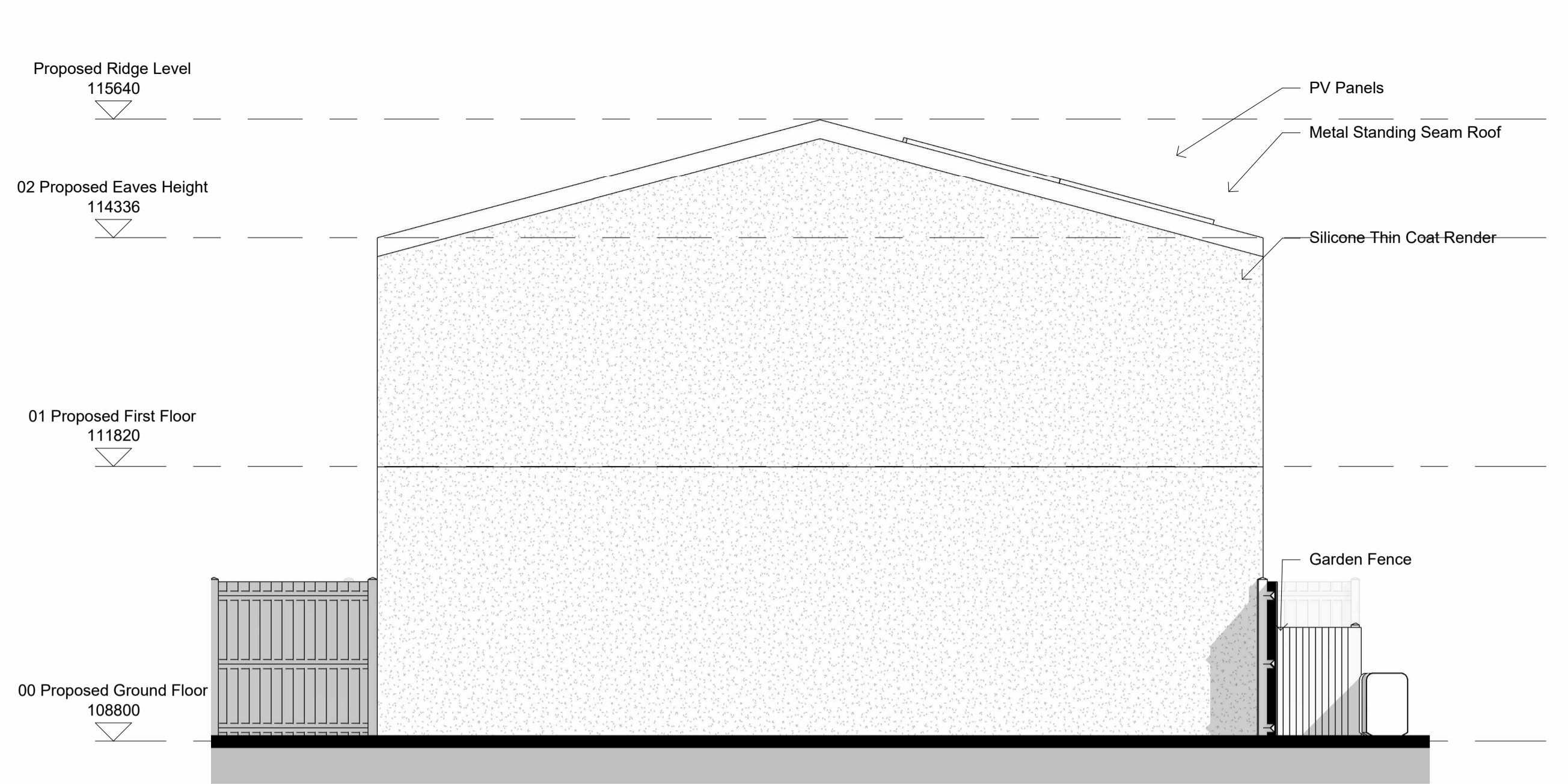

**4 PROPOSED BLOCK 4 WEST ELEVATION**  
1 : 50

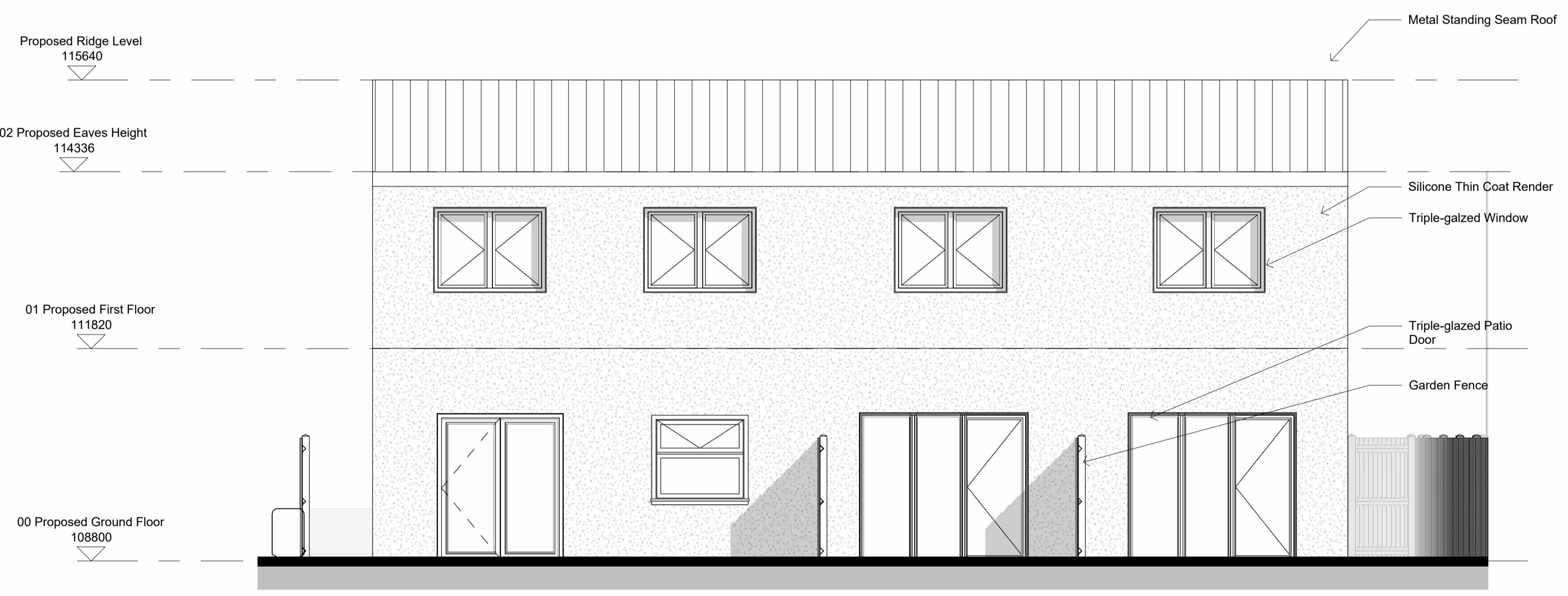

**1 PROPOSED BLOCK 4 NORTH ELEVATION**  
1 : 50

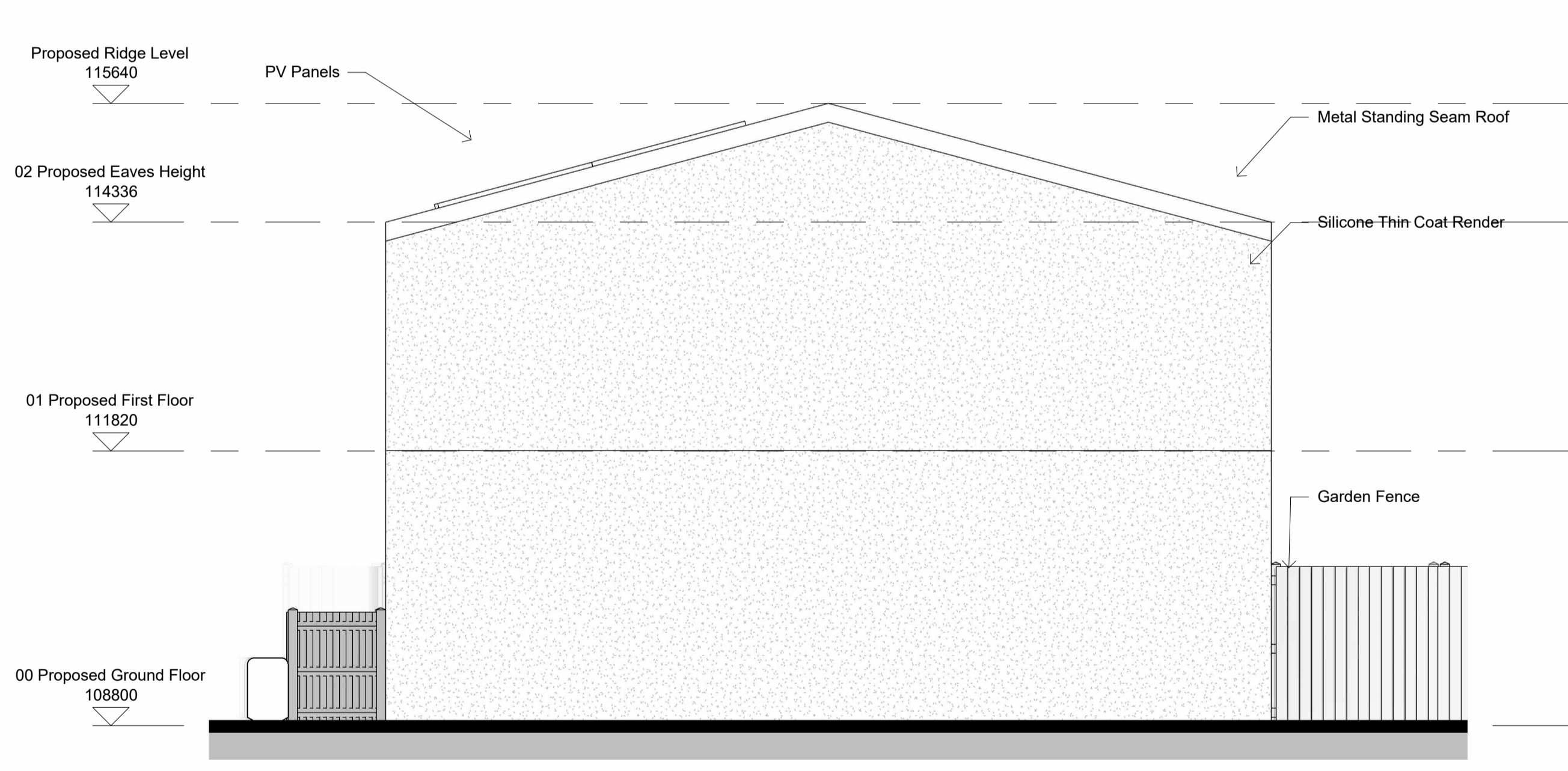

**2 PROPOSED BLOCK 4 EAST ELEVATION**  
1 : 50



Revision Number	Revision Date	Revision Description
PO1	13/01/2022	FOR PLANNING
PO2	25/01/2023	FOR PLANNING
PO3	09/10/2023	FOR PLANNING ISSUE

**General Notes:**

- All dimensions are in mm.
- This drawing is the copyright of the ZED Pods Ltd and may not be reproduced without permission.
- All drawings must be read in conjunction with the relevant details.
- All dimensions are to be checked on the site prior to setting out or fabrication of any material to the approved contract.
- All work and materials to be in accordance with the Building Regulations and to comply with the relevant codes of practice and British Standards.
- Do not scale from the drawing, figured dimensions to be worked to at all times.
- Do not assume any dimension, in case of any discrepancy please inform us prior to the drawings leaving authority or ZED Pods Ltd.
- Where an item is covered by drawings to different scales, the larger scale drawing is to be worked to.
- The supplier/manufacturer/contractor is responsible for checking dimensions, tolerances and reference before proceeding with the works.
- All Dimensions are from Finished Floor level and Finished plaster on the walls or otherwise mentioned.

Client: Mid Devon District Council	Drawing Title: PROPOSED BLOCK 4 ELEVATIONS	Drawn by: JPH	Checked by: JPH	<b>ZED PODS</b> Floor 2, 6-8 Bouthill Street, Exeter, Devon EX4 4JX T: 030 3883 3114 E: info@zedpods.co.uk W: www.zedpods.com
Project: School Close	Issue to: Mid Devon District Council	Rev: PO3	Rev: PO3	
	Drawing Number: Z27-ZP-B4-XX-DR-A-024- S01- PO3			
	Created: 01/11/23		Scale: 1 : 50	

Do not scale for the purpose of construction. Use figure dimensions only. All dimensions shown are in millimetres unless otherwise stated. All dimensions are to be checked on the site prior to setting out and in accordance with the Building Regulations and to comply with the relevant codes of practice and British Standards.