

**2** Unit Layout 3B6P Ground Floor  
1 : 50

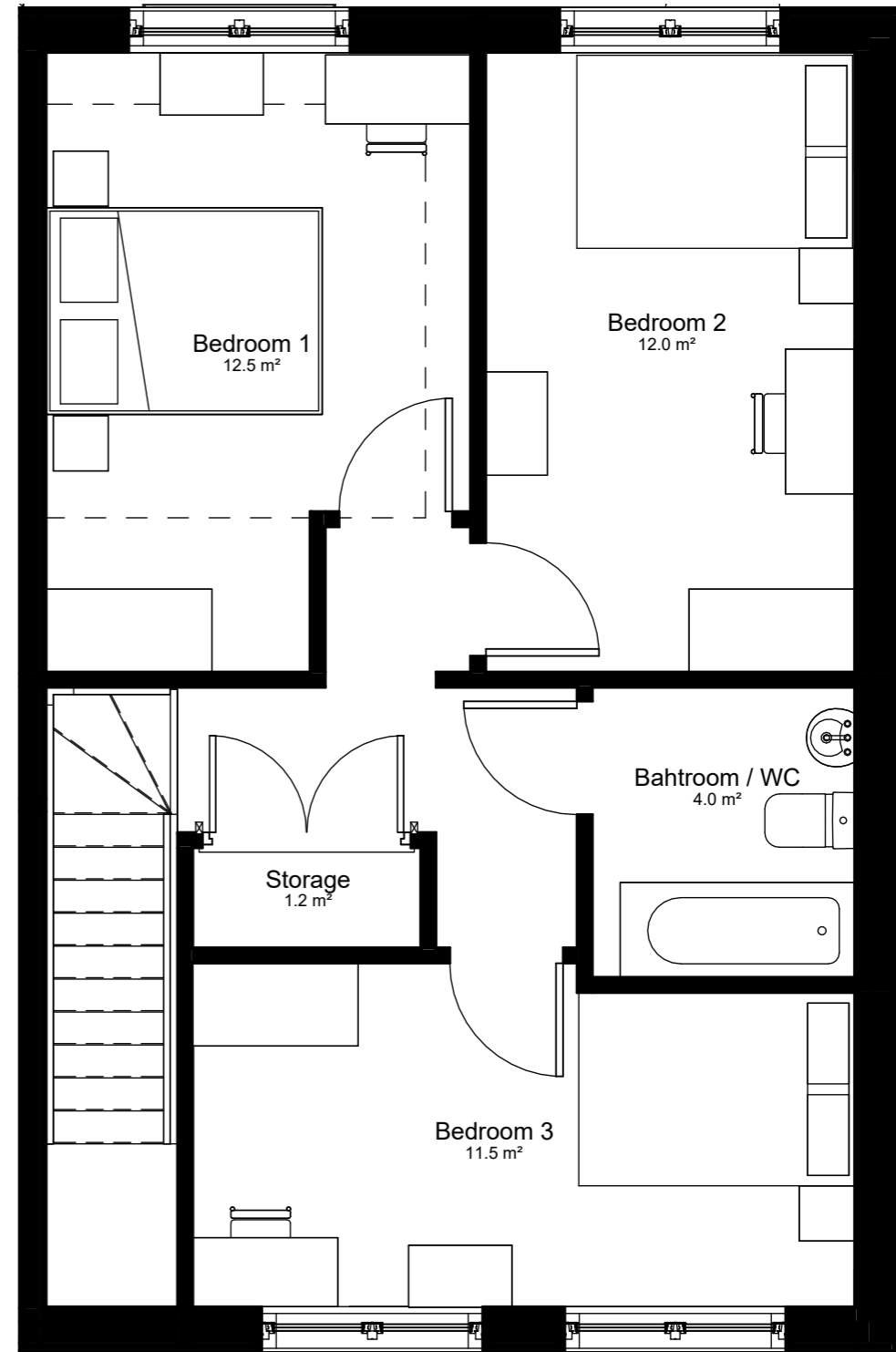

**1** Unit Layout 3B6P First Floor  
1 : 50



Revision Schedule		
Revision Number	Revision Date	Revision Description
P01	13/01/2022	FOR PLANNING
P02	25/01/2023	FOR PLANNING
P03	09/10/2023	FOR PLANNING ISSUE

**General Notes:**

- All dimensions are in mm.
- This drawing is the copyright of the ZED Pods Ltd. and may not be reproduced without permission.
- All drawings must be read in conjunction with the relevant details.
- All dimensions are to be checked on the site prior to setting out or fabrication of any material by the approved contractor.
- All work and materials to be in accordance with the Building Regulations and to comply with the relevant codes of practice and British Standards.
- Do not scale from the drawing, figured dimensions to be worked to at all times.
- Do not assume any dimension, in case of any discrepancies please inform at your latest to the drawings Issuing authority or ZED Pods Ltd.
- Where an item is covered by drawings to different scales, the larger scale drawing is to be worked to.
- The supplier/ manufacturer/ contractor is responsible for checking dimensions, tolerances and reference. Any discrepancies to be checked with ZED Pods before proceeding with the works.
- All Dimensions are from Finished Floor level and Finished plaster on the walls or otherwise mentioned.

**Client:** Mid Devon District Council

**Project:** School Close

**Drawing Title:** PROPOSED UNIT PLAN 01

**Issued for:** Mid Devon District Council  
**Drawing Number:** Z27-ZP-A1-XX-DR-A-040- S01- P03

**drawn by:** JH  
**checked by:** JH  
**Rev.P03**

**Created:** 24/11/2022

**Scale:** 1 : 50

**ZED PODS**  
Floor 3, 6-8 Bonhill Street,  
Shoreditch, London EC2A  
4BX  
T: 020 3983 3114  
E: projects@zedpods.uk  
W: www.zedpods.com



Do not scale for the purpose of Construction, use figured dimensions only. Unless stated otherwise, these drawings represent design intent only and approved assembly drawings will be required from the Trade Contractor prior to any work and /or procurement being undertaken