

KÖST Architects Ltd accept no responsibility for works on site unless appointed to provide full architect's services under the RIBA Conditions of Engagement. Any discrepancies must be reported to the Architects before work commences.

Drawing Status: **PLANNING**  
Do not scale from this drawing.

- NOTES:**
- Red line denotes extent of application boundary
  - - - Red dashed line denotes existing building/tree to be removed
  - Grey hue denotes existing walls to be retained
  - Hatch denotes proposed walls

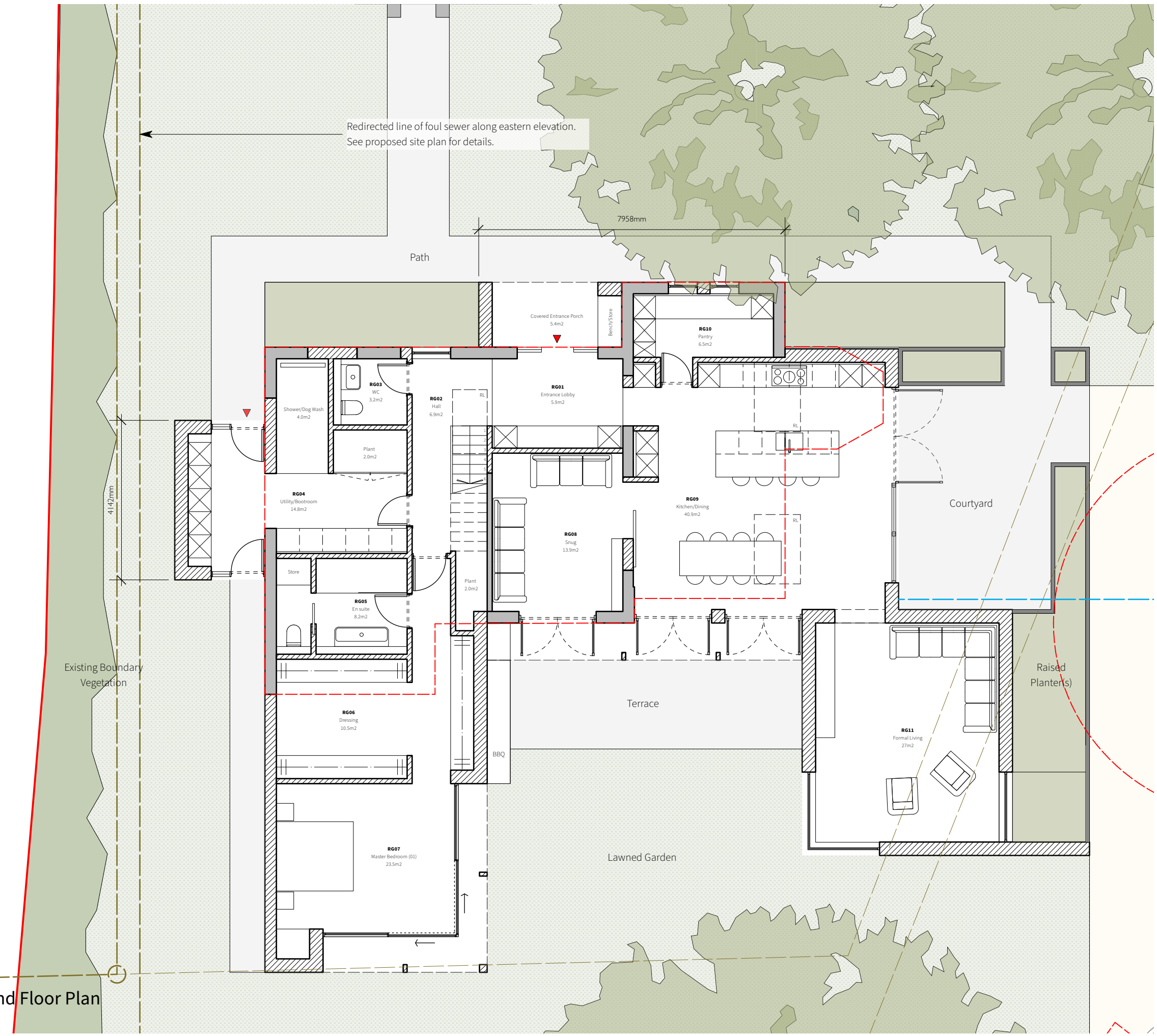

**Proposed Ground Floor Plan**  
1:100 @ A3

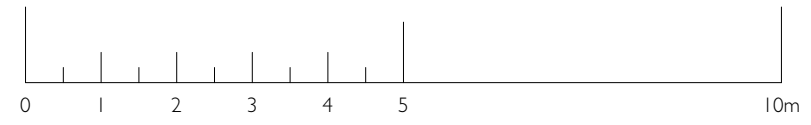

<b>CLIENT</b> Mr & Mrs Harris	<div style="font-size: 2em; font-weight: bold; margin-bottom: 10px;">KÖST</div> <p style="font-size: small; margin: 0;">KÖST Architects Ltd Info@Kostarchitects.co.uk Chris: 07432707896 Lewis: 07710353200</p>
<b>PROJECT TITLE</b> 2323 Oakdale	
<b>LOCATION</b> Oakdale, Stoodleigh Tiverton, Devon, EX16 9PW	
<b>DRAWING TITLE</b> Proposed Ground Floor Plan	
<b>SCALE</b> SCALE @ A3	DRAWN BY INITIALS  DATE DD.MM.YY  DRAWING NO. 2323_P_08
<b>DRAWN BY</b> INITIALS	
<b>DATE</b> DD.MM.YY	
<b>DRAWING NO.</b> 2323_P_08	<b>REV NO.</b>