

Painted render facade with red brick plinth

White uPVC doors and windows throughout

Interlocking concrete (or similar) tile roof

Stone cladding/facade

White uPVC conservatory

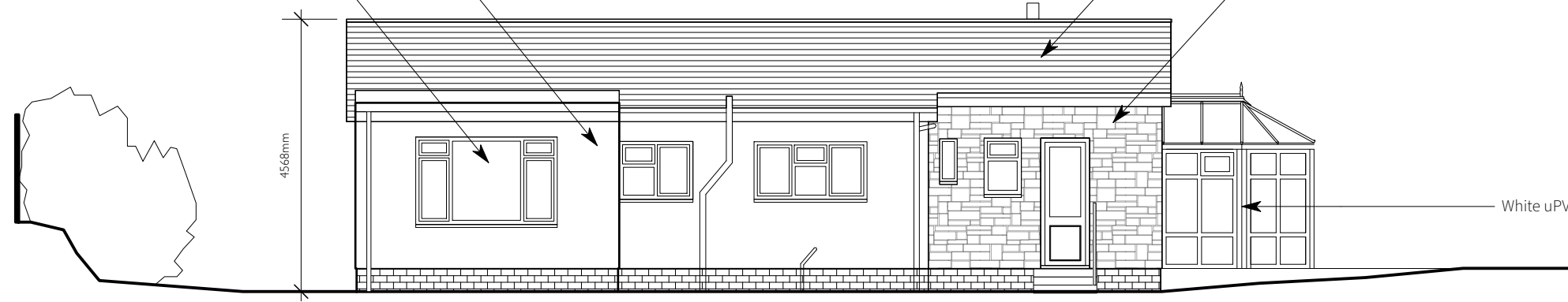

**Existing North Elevation**

13829mm

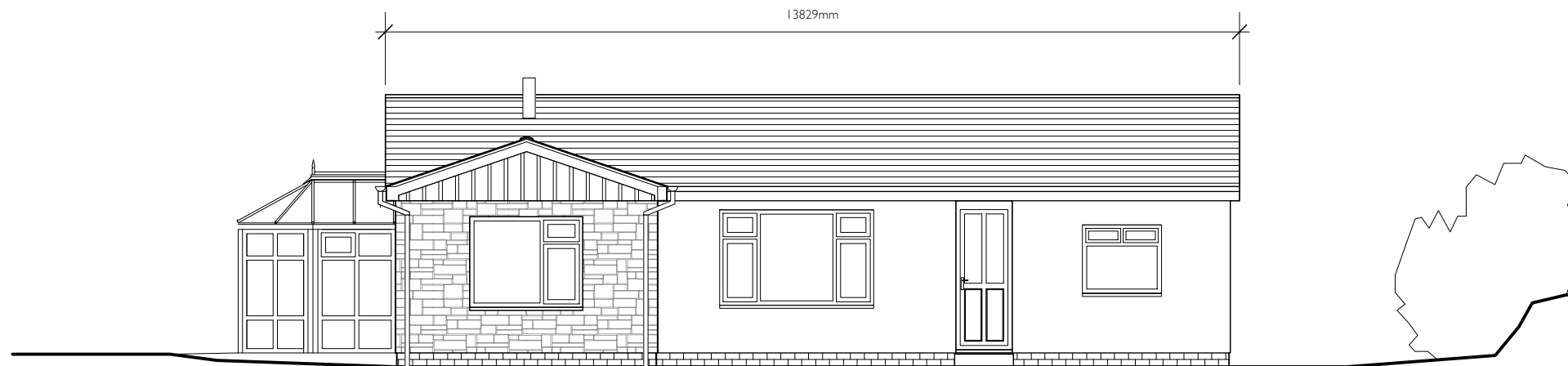

**Existing South Elevation**

**Existing Elevations 01**

1:100 @ A3

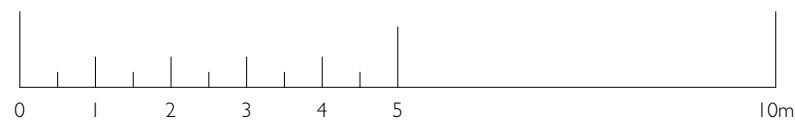

KÖST Architects Ltd accept no responsibility for works on site unless appointed to provide full architect's services under the RIBA Conditions of Engagement. Any discrepancies must be reported to the Architects before work commences.

Drawing Status: **PLANNING**  
Do not scale from this drawing.

NOTES:

CLIENT  
Mr & Mrs Harris

PROJECT TITLE  
2323  
Oakdale

LOCATION  
Oakdale, Stoodleigh  
Tiverton, Devon, EX16 9PW

DRAWING TITLE  
Existing Elevations 01

SCALE  
1:100 @ A3

DRAWN BY  
LMJ

DATE  
19.12.2023

DRAWING NO.  
2323\_P\_05

REV NO.

**KÖST**

KÖST Architects Ltd  
Info@Kostarchitects.co.uk  
Chris: 07432707896  
Lewis: 07710353200