







KÖST Architects Ltd accept no responsibility for works on site unless appointed to provide full architect's services under the RIBA Conditions of Engagement. Any discrepancies must be reported to the Architects before work commences.

Drawing Status: **PLANNING**
Do not scale from this drawing.

- NOTES:**
-  Red line denotes extent of application boundary
 -  Red dashed line denotes existing building/tree to be removed
 -  Grey hue denotes existing walls to be retained
 -  Hatch denotes proposed walls
 -  Blue hue denotes headheight below 1.8m

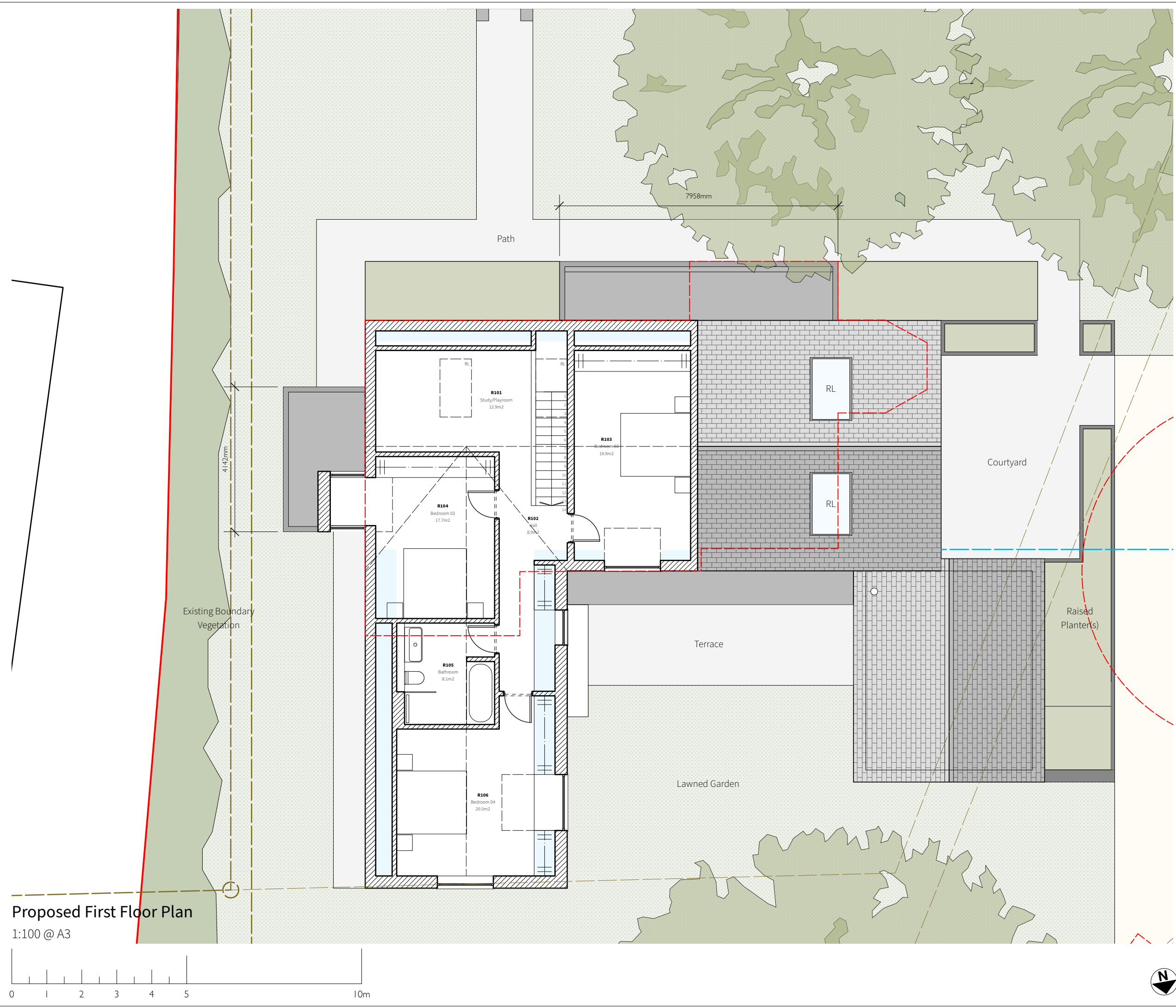

Proposed First Floor Plan
1:100 @ A3

CLIENT Mr & Mrs Harris	
PROJECT TITLE 2323 Oakdale	
LOCATION Oakdale, Stoodleigh Tiverton, Devon, EX16 9PW	
DRAWING TITLE Proposed First Floor Plan	
SCALE SCALE @ A3	 KÖST Architects Ltd Info@Kostarchitects.co.uk Chris: 07432707896 Lewis: 07710353200
DRAWN BY INITIALS	
DATE DD.MM.YY	
DRAWING NO. 2323_P_09	REV NO.