

General Notes

Scale from this drawing for planning purposes only.

Contractors are to check all dimensions on site prior to any construction work beginning.

This drawing, and all others associated with it, remain the property of King Architecture & Design and are not to be reproduced or amended without the written consent of King Architecture & Design.



Unauthorised use for any purpose is prohibited.

All work undertaken in collaboration with this drawing is to be undertaken to conform to current building regulations and all current building legislation, if divergencies from statutory requirements are shown on the drawings then these should be reported to King Architecture & Design immediately.

39 Alresford Road
Winchester
SO23 0HG

W: www.kingarchitectureanddesign.co.uk
E: admin@kingarchitectureanddesign.co.uk
T: 079 5574 2966

Key

-  Existing to be demolished
-  Previously approved extension planning ref: 22/00431/HSE
-  Proposed non-material change amendment

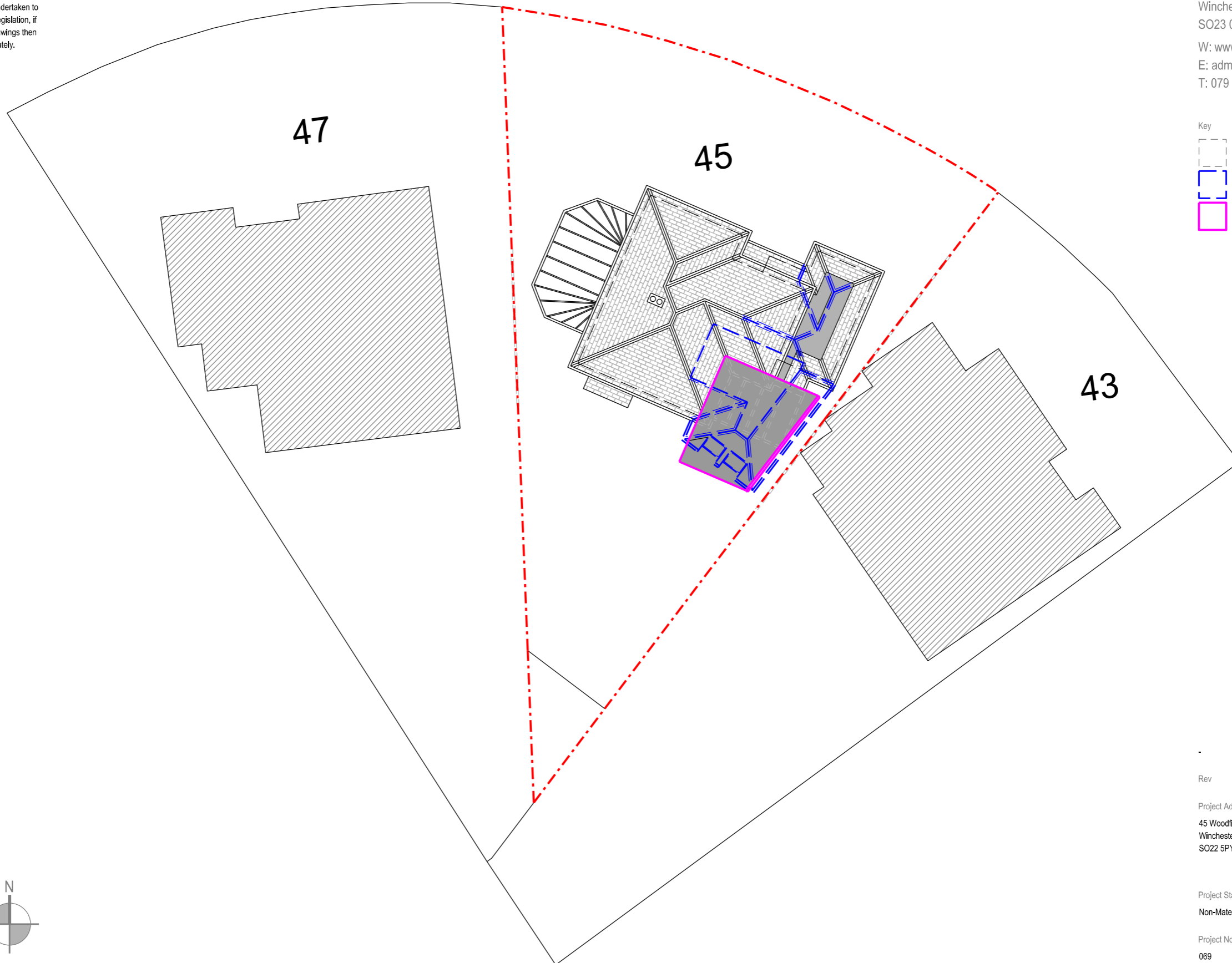

Page Size
A3

Scale
1:200

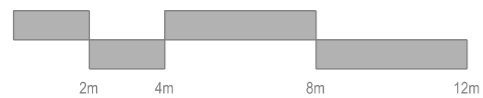

Orientation



Rev	Date	Description
Project Address		Client
45 Woodfield Drive, Winchester, SO22 5PY		Matthew & Ann Lee
		Local Authority
		Winchester City Council
Project Status		Drawing Description
Non-Material Amendment		Proposed Site Plan
Project No.		Drawing No.
069		NMA - 100
Date		Revision
02/01/2024		-

General Notes

Scale from this drawing for planning purposes only.

Contractors are to check all dimensions on site prior to any construction work beginning.

This drawing, and all others associated with it, remain the property of King Architecture & Design and are not to be reproduced or amended without the written consent of King Architecture & Design.

Unauthorised use for any purpose is prohibited.

All work undertaken in collaboration with this drawing is to be undertaken to conform to current building regulations and all current building legislation, if divergencies from statutory requirements are shown on the drawings then these should be reported to King Architecture & Design immediately.

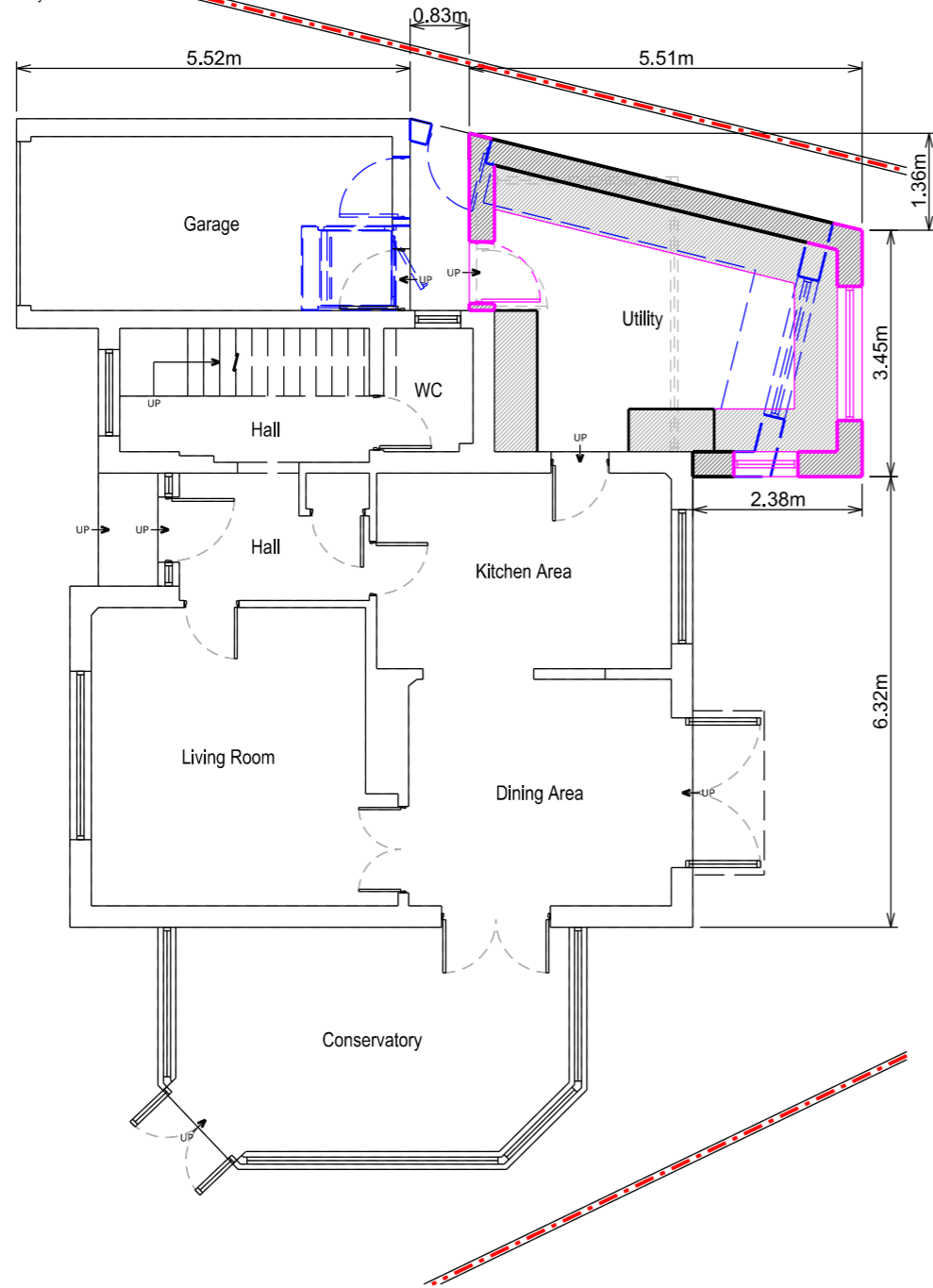

Ground Floor Plan

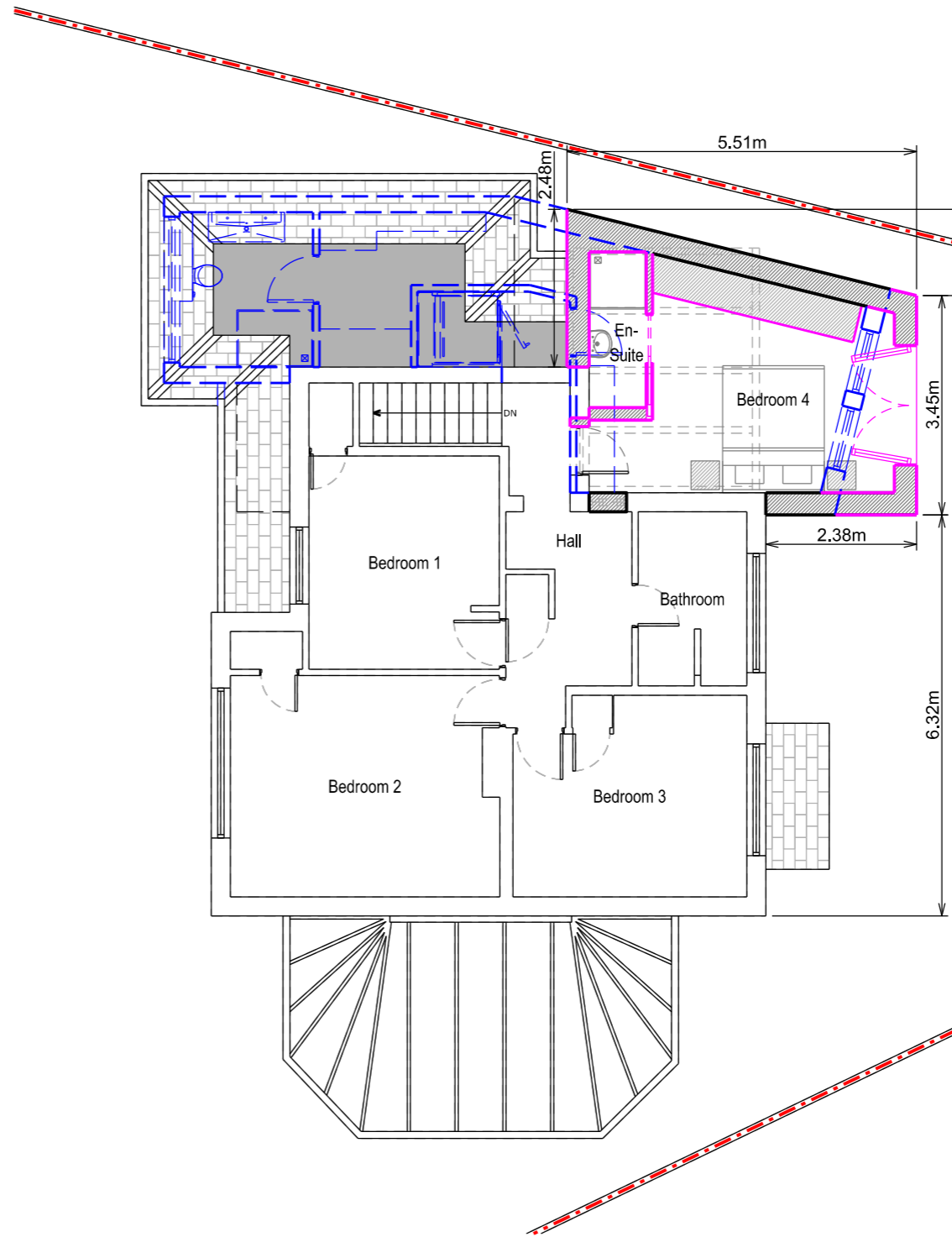

First Floor Plan

- Key
- Existing to be demolished
 - Previously approved extension planning ref: 22/00431/HSE
 - Proposed non-material change amendment

Page Size
A3

Scale
1:100

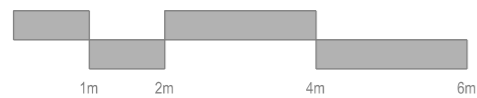

Orientation



Rev	Date	Description
Project Address		Client
45 Woodfield Drive, Winchester, SO22 5PY		Matthew & Ann Lee
Project Status		Local Authority
Non-Material Amendment		Winchester City Council
Project Status		Drawing Description
Non-Material Amendment		Proposed Plans
Project No.		Drawing No.
069		NMA - 101
Date		Revision
02/01/2024		-

General Notes

Scale from this drawing for planning purposes only.

Contractors are to check all dimensions on site prior to any construction work beginning.

This drawing, and all others associated with it, remain the property of King Architecture & Design and are not to be reproduced or amended without the written consent of King Architecture & Design.



Unauthorised use for any purpose is prohibited.

All work undertaken in collaboration with this drawing is to be undertaken to conform to current building regulations and all current building legislation, if divergencies from statutory requirements are shown on the drawings then these should be reported to King Architecture & Design immediately.

39 Alresford Road
Winchester
SO23 0HG

W: www.kingarchitectureanddesign.co.uk
E: admin@kingarchitectureanddesign.co.uk
T: 079 5574 2966

Key

-  Existing to be demolished
-  Previously approved extension planning ref: 22/00431/HSE
-  Proposed non-material change amendment

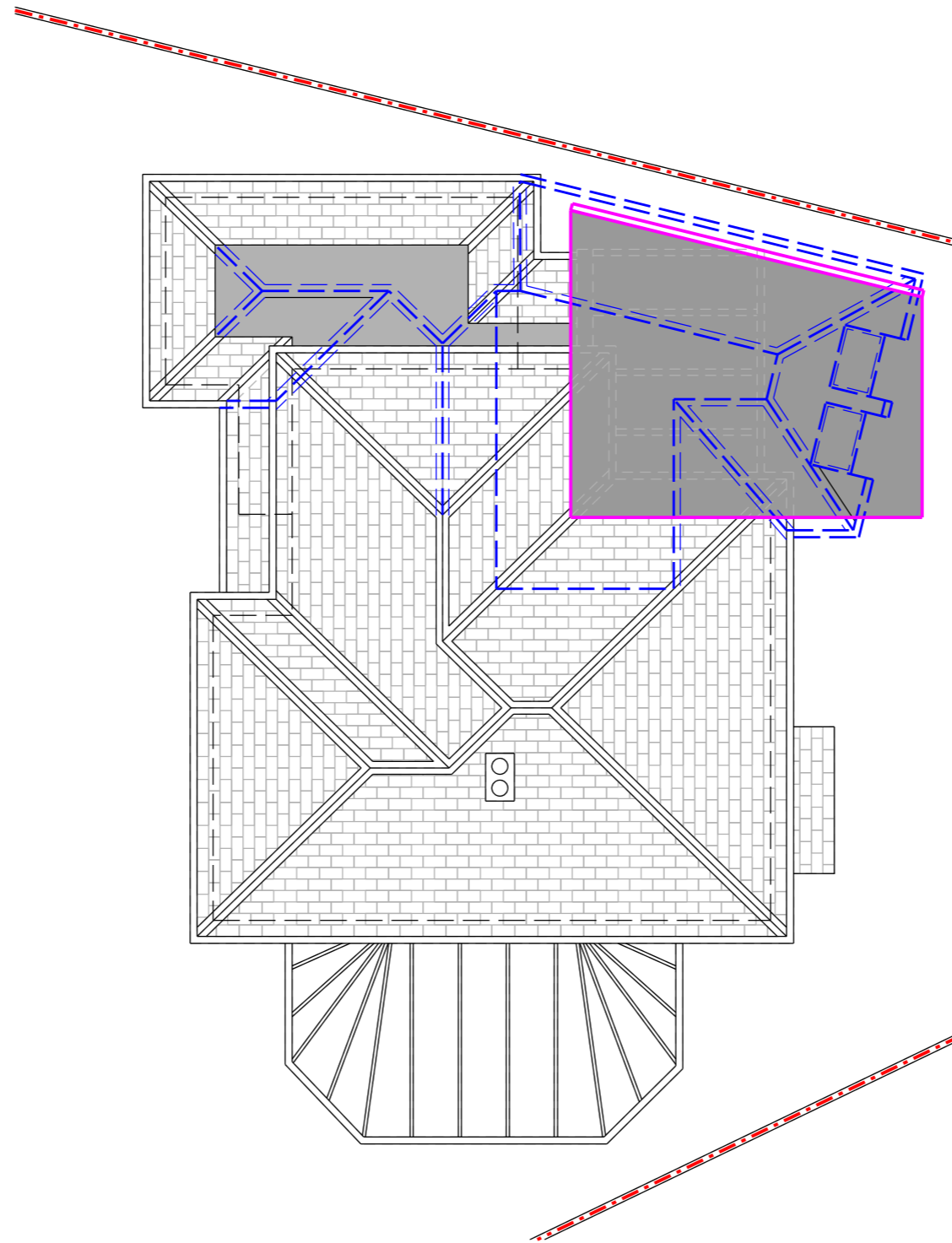

Roof Plan

Page Size

A3

Scale

1:100

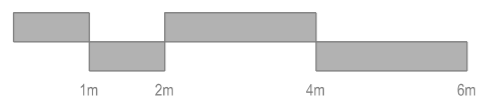

Orientation



Rev	Date	Description
Project Address		Client
45 Woodfield Drive, Winchester, SO22 5PY		Matthew & Ann Lee
		Local Authority
		Winchester City Council
Project Status		Drawing Description
Non-Material Amendment		Proposed Plan
Project No.		Drawing No.
069		NMA - 102
Date		Revision
02/01/2024		-

General Notes

Scale from this drawing for planning purposes only.

Contractors are to check all dimensions on site prior to any construction work beginning.

This drawing, and all others associated with it, remain the property of King Architecture & Design and are not to be reproduced or amended without the written consent of King Architecture & Design.

Unauthorised use for any purpose is prohibited.

All work undertaken in collaboration with this drawing is to be undertaken to conform to current building regulations and all current building legislation, if divergencies from statutory requirements are shown on the drawings then these should be reported to King Architecture & Design immediately.

39 Alresford Road
Winchester
SO23 0HG

W: www.kingarchitectureanddesign.co.uk
E: admin@kingarchitectureanddesign.co.uk
T: 079 5574 2966



Front Elevation

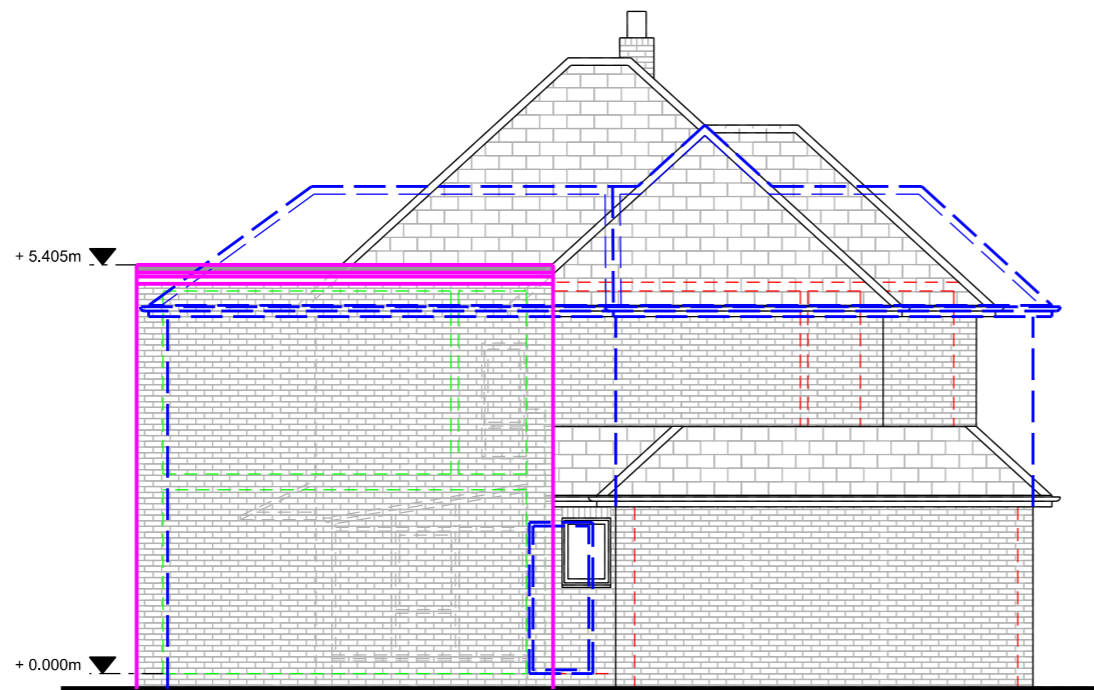

Side Elevation

Key

- Existing to be demolished
- Previously approved extension planning ref: 22/00431/HSE
- Proposed non-material change amendment

Proposed Materials

Walls

- Red / grey brick

Roof

- GRP (fibreglass) flat roof

Windows

- White uPVC

Doors

- White uPVC glazed

Guttering, Downpipes & Fascias

- Black uPVC guttering & downpipes

Page Size

A3

Scale

1:100

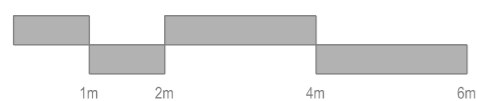

Rev	Date	Description
Project Address		Client
45 Woodfield Drive, Winchester, SO22 5PY		Matthew & Ann Lee
Project Status		Local Authority
Non-Material Amendment		Winchester City Council
Project Status		Drawing Description
Non-Material Amendment		Proposed Elevations
Project No.		Drawing No.
069		NMA - 201
Date		Revision
02/01/2024		-

General Notes

Scale from this drawing for planning purposes only.

Contractors are to check all dimensions on site prior to any construction work beginning.

This drawing, and all others associated with it, remain the property of King Architecture & Design and are not to be reproduced or amended without the written consent of King Architecture & Design.

Unauthorised use for any purpose is prohibited.

All work undertaken in collaboration with this drawing is to be undertaken to conform to current building regulations and all current building legislation, if divergencies from statutory requirements are shown on the drawings then these should be reported to King Architecture & Design immediately.

39 Alresford Road
Winchester
SO23 0HG

W: www.kingarchitectureanddesign.co.uk
E: admin@kingarchitectureanddesign.co.uk
T: 079 5574 2966



Rear Elevation

Key

- Existing to be demolished
- Previously approved extension planning ref: 22/00431/HSE
- Proposed non-material change amendment

Proposed Materials

Walls

- Red / grey brick

Roof

- GRP (fibreglass) flat roof

Windows

- White uPVC

Doors

- White uPVC glazed

Guttering, Downpipes & Fascias

- Black uPVC guttering & downpipes

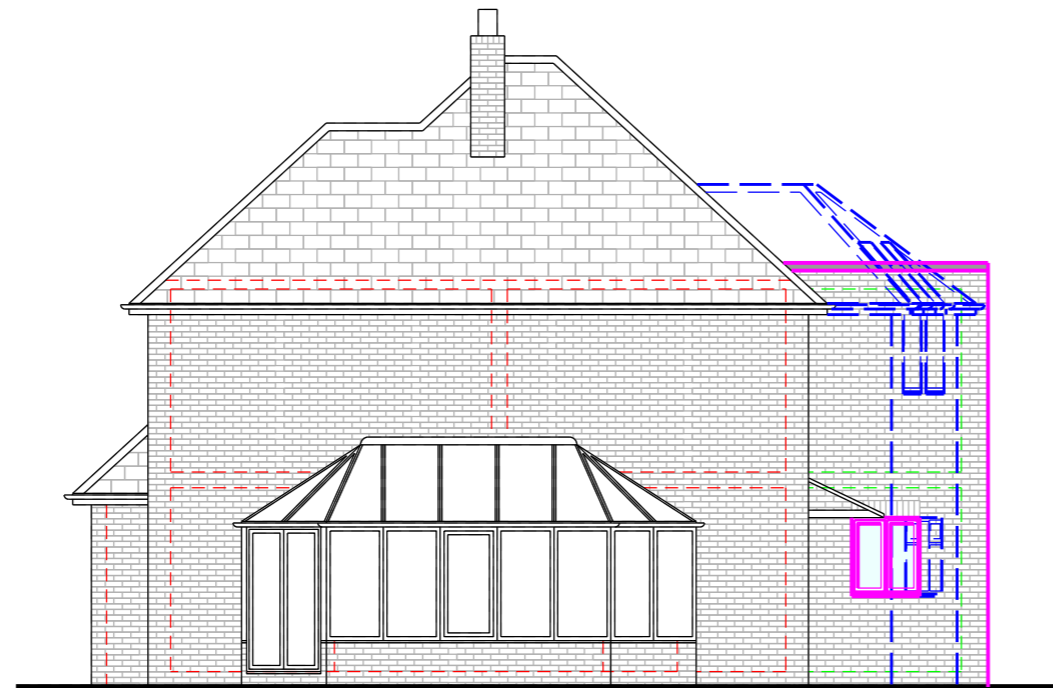

Side Elevation

Page Size

A3

Scale

1:100

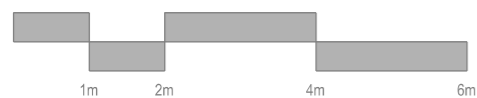

Rev	Date	Description
Project Address		Client
45 Woodfield Drive, Winchester, SO22 5PY		Matthew & Ann Lee
Project Status		Local Authority
Non-Material Amendment		Winchester City Council
Project Status		Drawing Description
Non-Material Amendment		Proposed Elevations
Project No.		Drawing No.
069		NMA - 202
Date		Revision
02/01/2024		-