

DRAWING No. 8

PROPOSED CONSERVATORY

GENERAL VIEWS

NOT TO SCALE

NOTES

1. Brickwork to match existing house.
2. Rosewood coloured UPVC double glazed windows and doors to match existing house. White to interior.
3. Supalite solid insulated roofing with external tile finish in similar colour to existing house.
4. Internal floor slab to be insulated.
5. Cavity tray to be installed in existing wall.

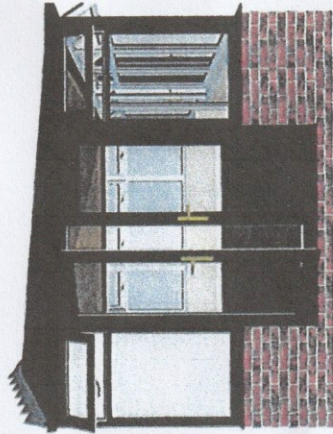

LEFT VIEW

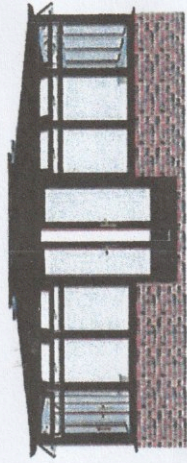

CENTRE VIEW

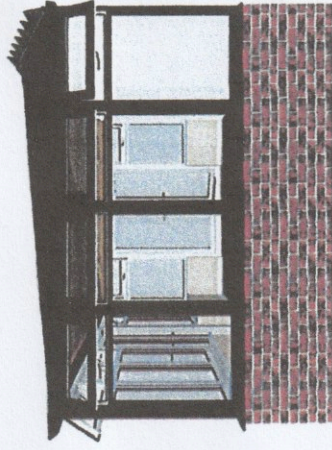

RIGHT VIEW

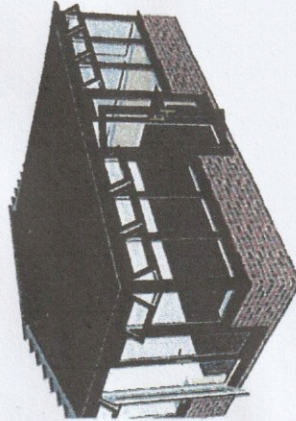

LEFT 3D VIEW

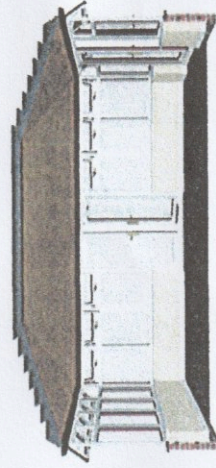

INSIDE VIEW

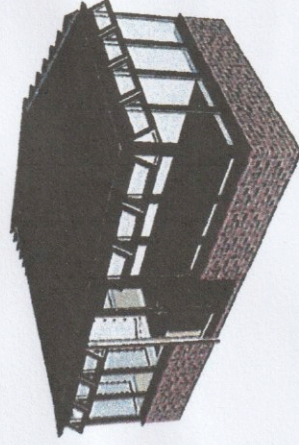

RIGHT 3D VIEW