

PROPOSED DEVELOPMENT OF THREE HOUSES ON LAND
ADJACENT TO 105 VICTORIA ROAD, CHICHESTER

SITE PHOTOGRAPHS

DAVID BENNETT ARCHITECT

David Bennett B.Arch (Hons) RIBA
The Old Cottage, 10 Vicarage Lane
Felpham, West Sussex PO22 7EA



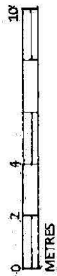
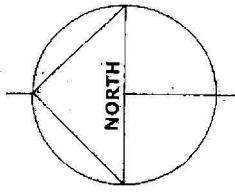

This drawing is the copyright of the Architect and must not be reproduced or used without the Architect's permission. Figured dimensions are to take precedence over scaled dimensions. The Contractor is responsible for checking all figured dimensions on drawings against actual site dimensions. Scaled dimensions are not to be used for construction and setting out purposes. Any discrepancies are to be reported to the Architect. This drawing should be read in conjunction with schedules, specifications and engineers drawings and details where applicable.

DAVID BENNETT ARCHITECT

THE OLD COTTAGE
10 VICARAGE LANE, FELPHAM
WEST SUSSEX PO22 7EA
07930 757144

Email: davidbennetts7@gmail.com

CLIENT

A COX AND HARRIES-REES

PROJECT

HOUSING DEVELOPMENT AT

105 VICTORIA ROAD, CHICHESTER PO19 7HZ

DRAWING TITLE

EXISTING SITE PLAN

SCALE

1/200 - A3

REFERENCE

11914.100

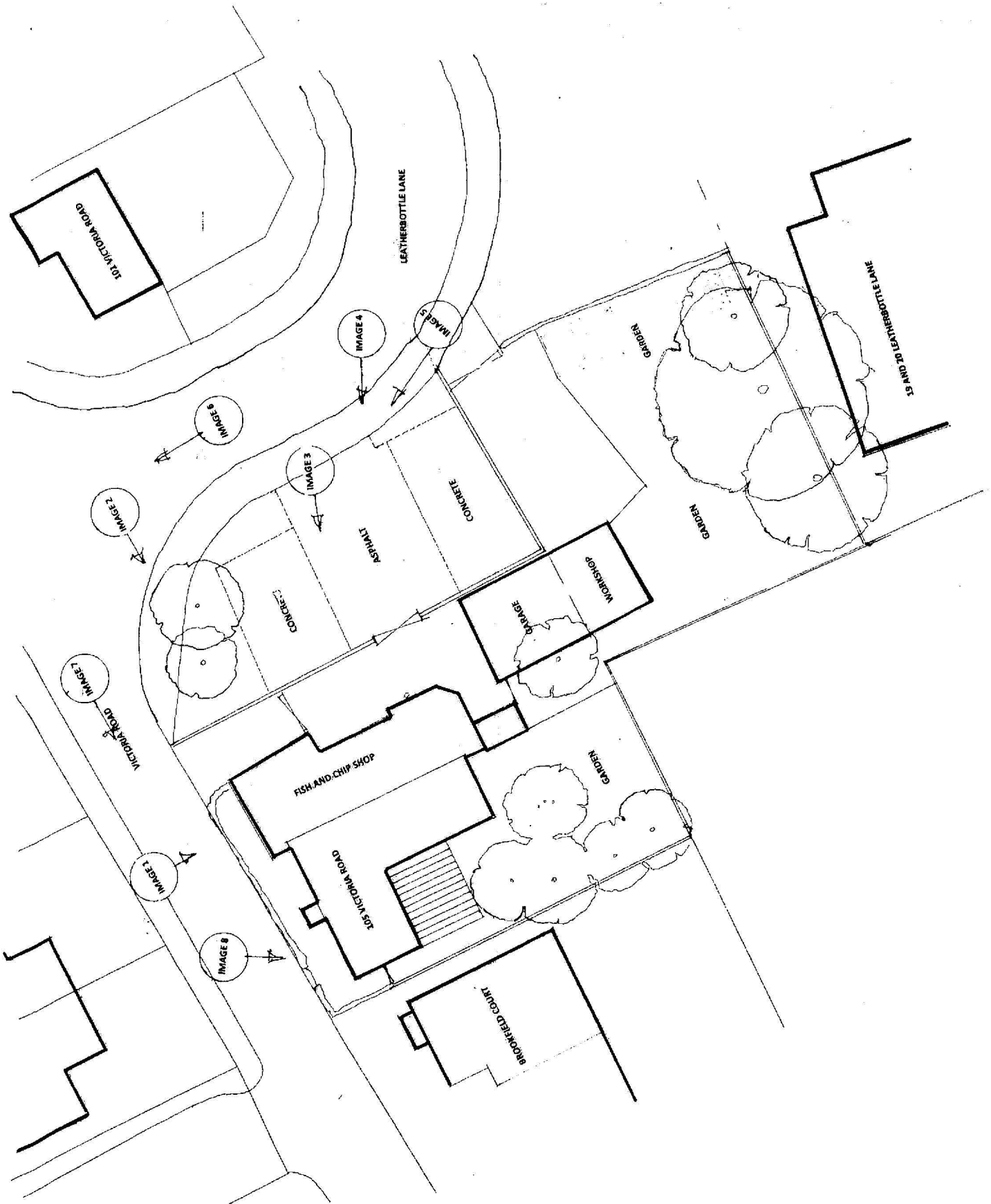



IMAGE 1
HARRYS FISH AND CHIP SHOP ELEVATION TO
VICTORIA ROAD
RETAINED EXISTING DWELLING ADJACENT

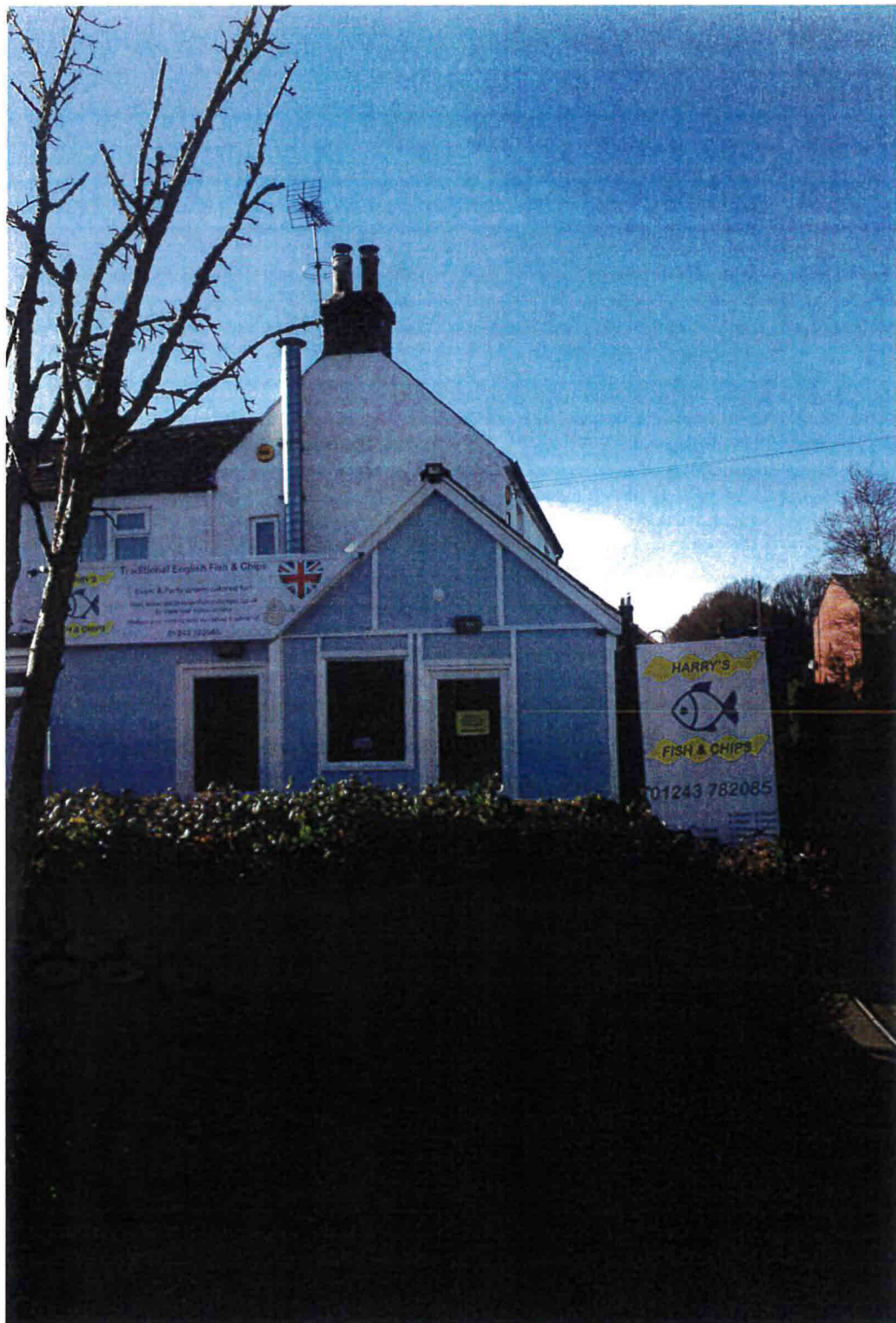

IMAGE 2
EAST ELEVATION OF FISH AND CHIP SHOP
SHOWING RETAINED DWELLING BEYOND



IMAGE 3
FISH AND CHIP SHOP EAST ELEVATION SHOWING
EXISTING CAR PARK AND RETAINED DWELLING
BEYOND (EXTRACT FLUE TO BE REMOVED)



IMAGE 4
VIEW OF SITE FROM LEATHERBOTTLE LANE



IMAGE 5
SITE PHOTOGRAPH SHOWING EXISTING
DWELLINGS TO NORTH SIDE OF VICTORIA ROAD

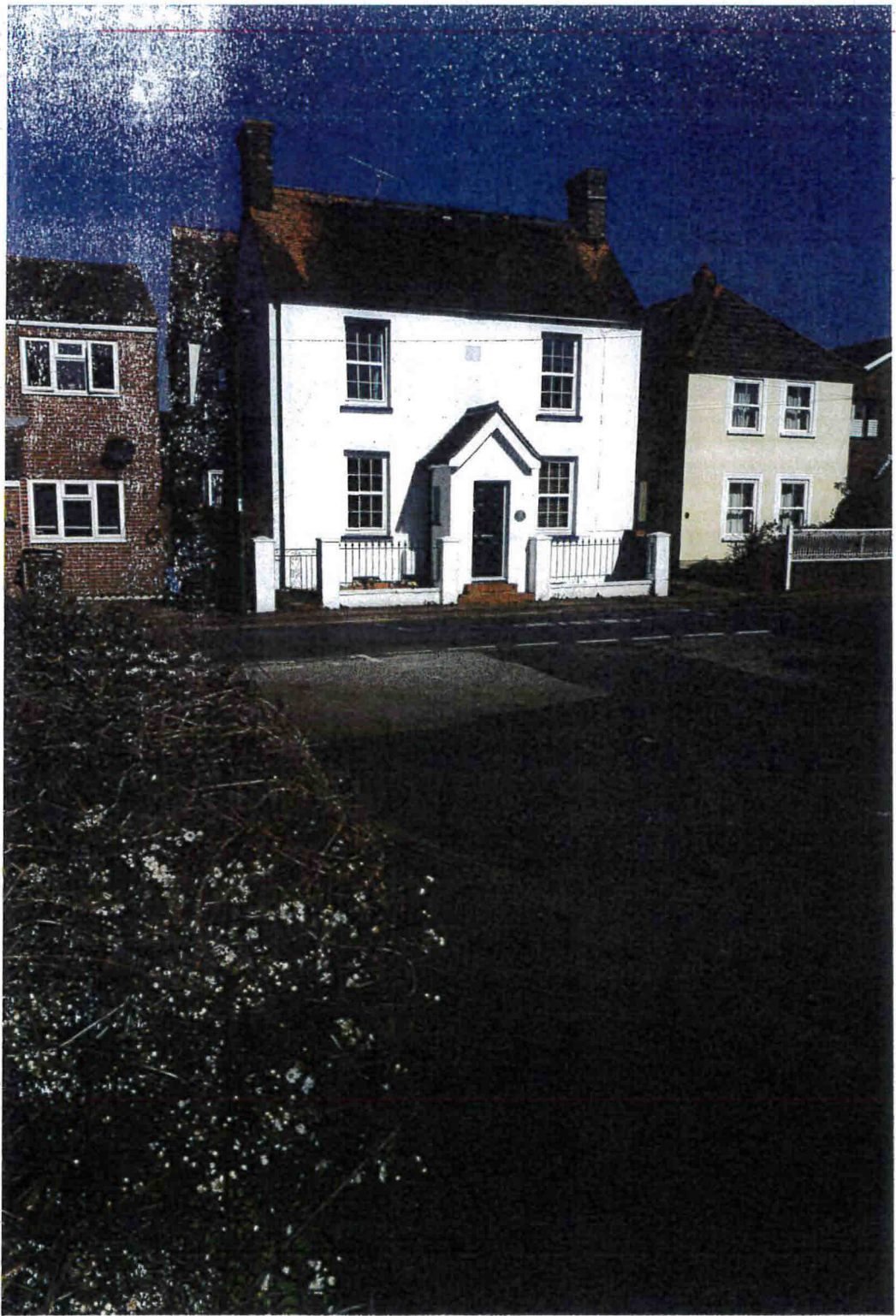

IMAGE 6
DWELLINGS ON NORTH SIDE OF VICTORIA ROAD
OPPOSITE APPLICATION SITE



IMAGE 7
VIEW OF VICTORIA ROAD LOOKING WEST
SHOWING RETAINED DWELLING



IMAGE 8
NORTH ELEVATION OF 105 VICTORIA ROAD