



Front Elevation - South-West Facing



Side Elevation - South-East Facing



Rear Elevation - North-East Facing



Side Elevation - North-West Facing

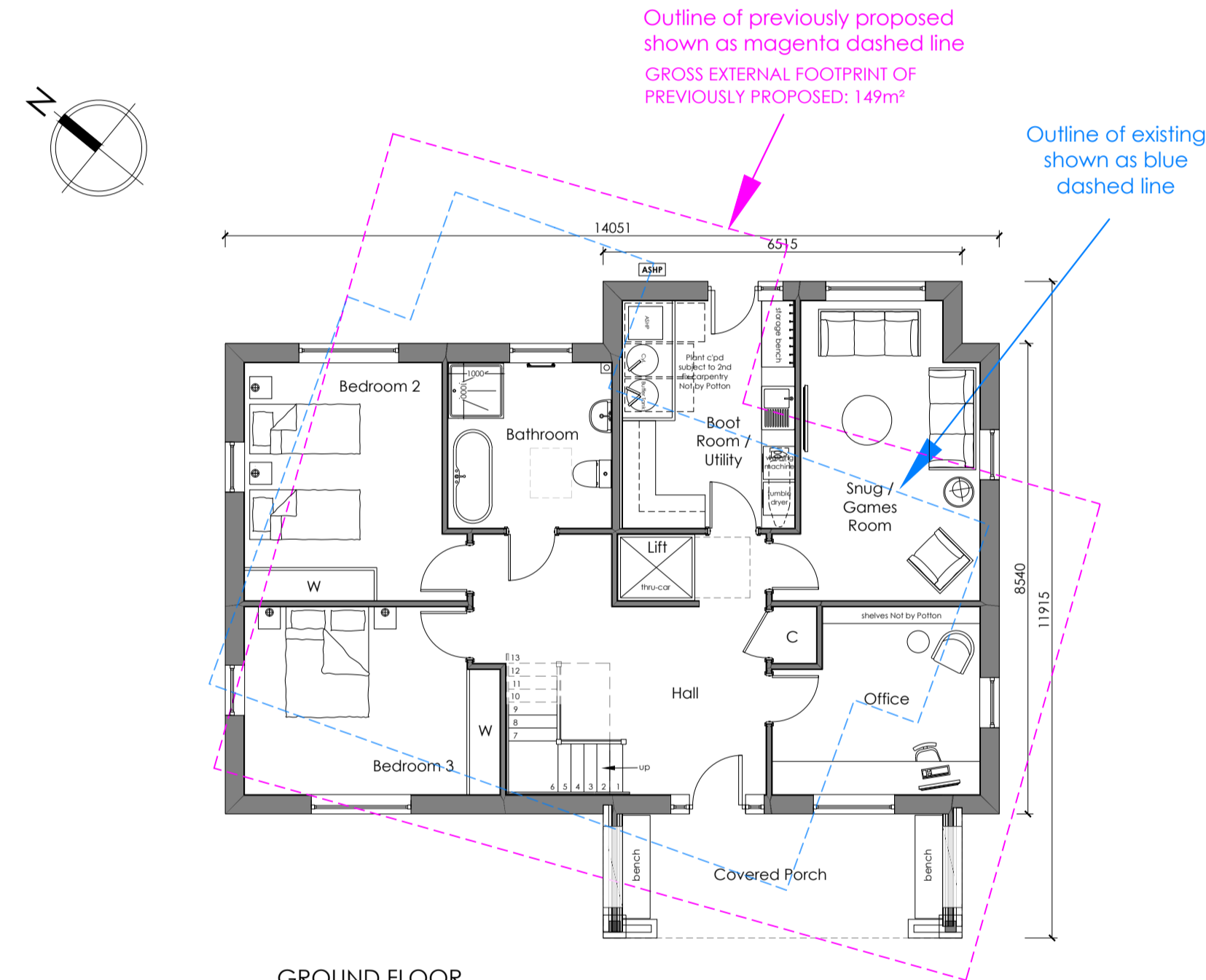

GROUND FLOOR

GROUND FLOOR INTERNAL AREA: 111m²
 GROSS INTERNAL AREA: 235m² to internal perimeter of usable space
 GROSS EXTERNAL FOOTPRINT: 141m²

GROSS EXTERNAL FOOTPRINT OF PREVIOUSLY PROPOSED: 149m²

Any room dimensions given are for guidance only

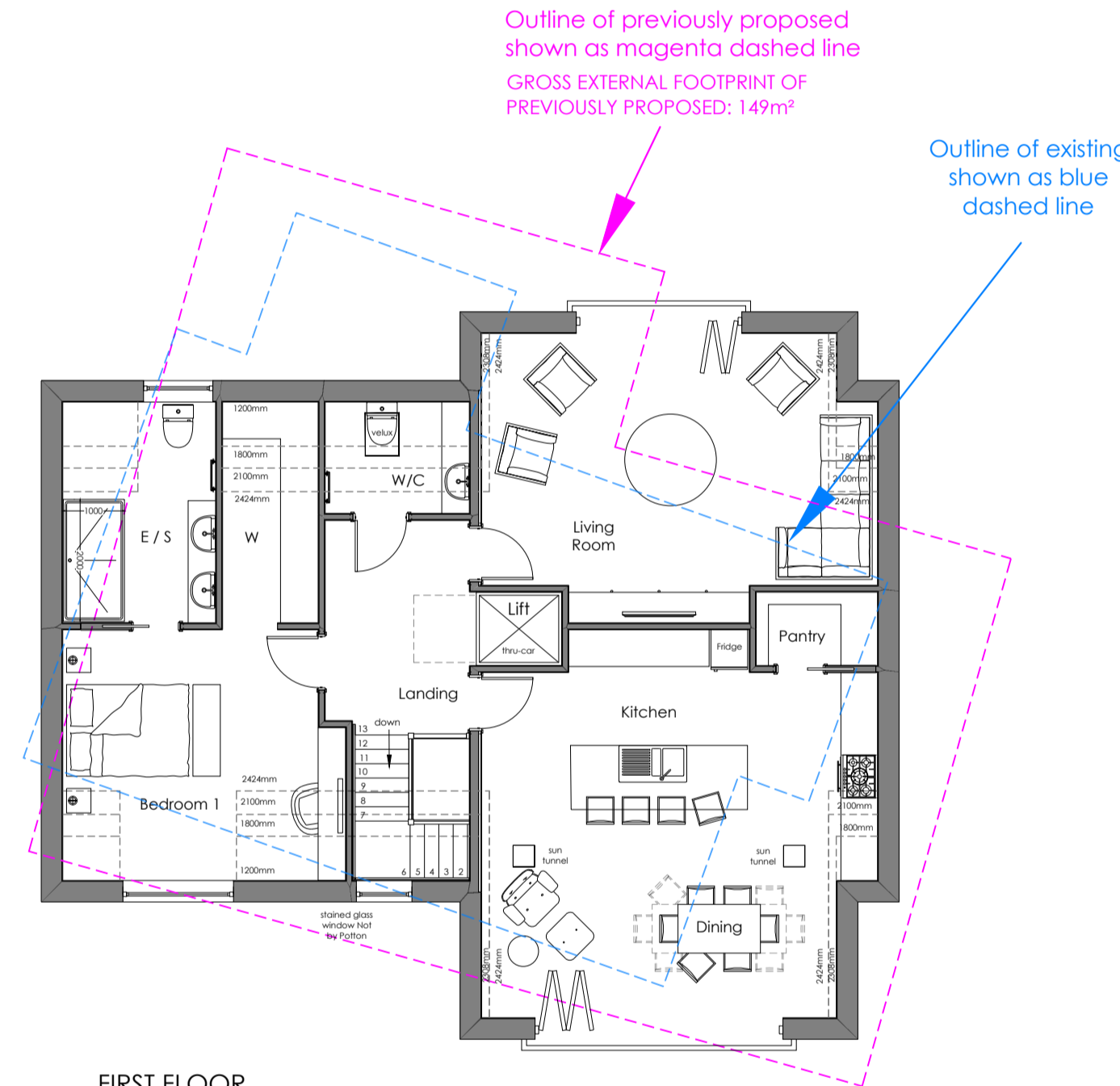

FIRST FLOOR

FIRST FLOOR INTERNAL AREA: 124m² to internal perimeter of usable space

Any room dimensions given are for guidance only

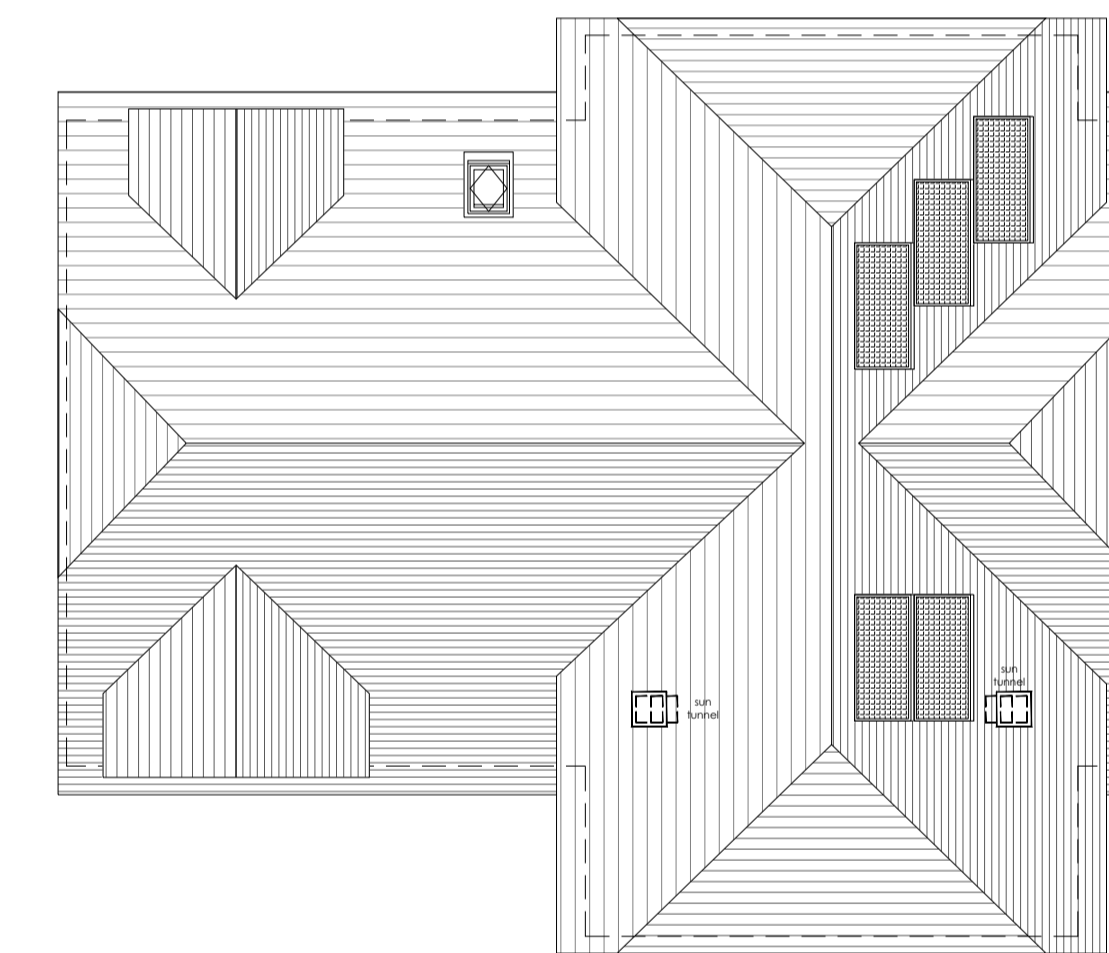

ROOF PLAN

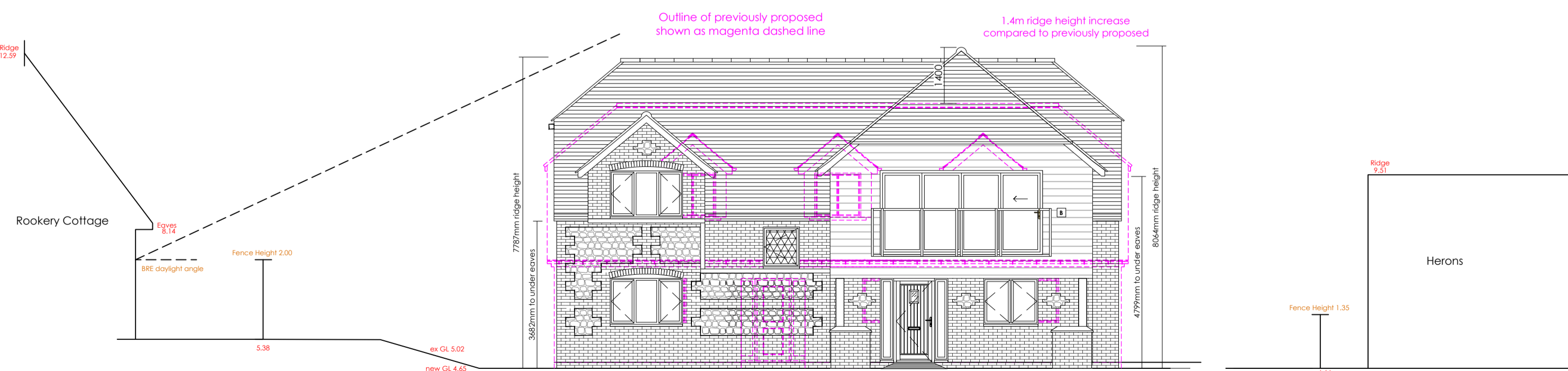

Site Section - South-West Facing

D	20/10/23	Cladding amendment as per email 20/10/23	JS	Info
C	20/10/23	Swift & Boat boxes relocated requested by PPA	JS	Info
B	19/09/23	PLANNING DRAWINGS	JS	Info
A	14/09/23	PLANNING DRAWINGS for comment	JS	Info
5028	22/09/23	Minor Amendments & Colour Elevations	JS	Info
5027	17/08/23	Developed Sketch Design as per Teams call 10/08/23	JS	Info
5026	27/07/23	Developed Sketch Design as per Teams call 25/07/23	JS	Info
5025	11/07/23	Developed Sketch Design as per Teams call 09/07/23	JS	Info
5024	30/06/23	Developed Sketch Design	JS	Info
5023	27/07/23	Developed Sketch Design as per Teams call 05/06/23	JS	Info
5022	26/05/23	Developed Sketch Design	JS	Info
5021	09/05/23	Initial Sketch Design	JS	Info
Rev	Date	Description	Drawn	Checked

Client:
Karen & Andrew Doye
 Timor address:
**Timber Cottage, Lumley Road
 Southbourne, West Sussex
 PO10 8AF**
 Drawing Title:
Proposed Plans & Elevations
 Job Number: **23-016** PL D
 Drawing Scale (B4/C): **1:100@A1**

POTTON
 Potton
 Filley Road,
 Great Grafton,
 Beds, SG19 3AR
 Tel: 01767 476400
 E-mail: sales@potton.co.uk
 Web: www.potton.co.uk
 This document is the copyright of Kingspan Timber Solutions Ltd, and is made available on the express condition that it shall not be used in connection with the erection of any building or the production of any components for such a building unless the building to be erected or the components are supplied by Kingspan Timber Solutions Ltd.
 © Kingspan Timber Solutions Ltd.

PLANNING

This drawing has been prepared to support the planning application. This drawing is not to be used for construction purposes, detailed construction drawings will be provided dependent on planning permission and order placement.