

1:100 Front (South East) Elevation

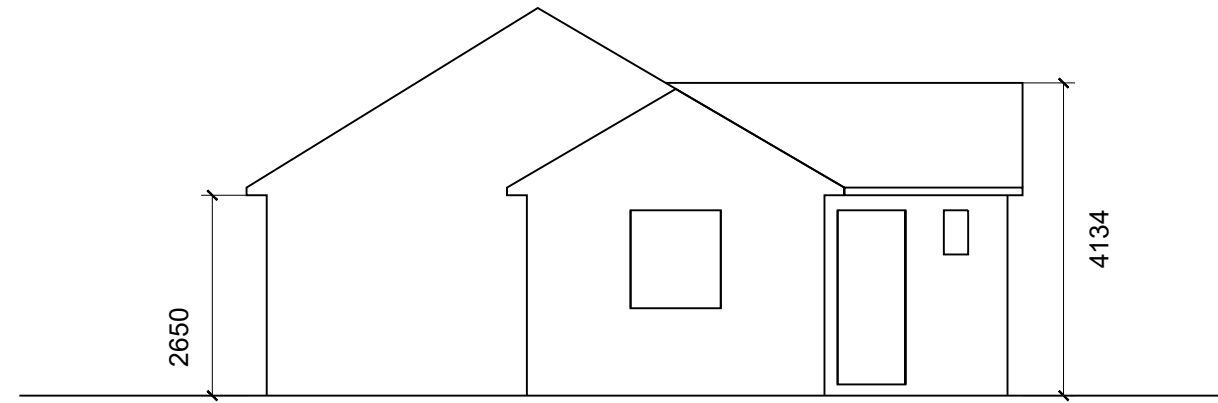

1:100 Side (North West) Elevation

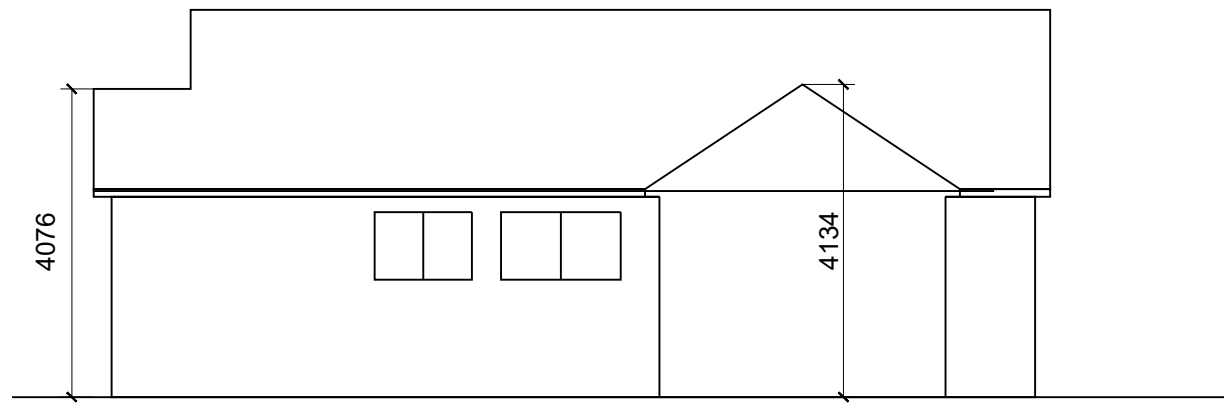

1:100 Rear (North East) Elevation

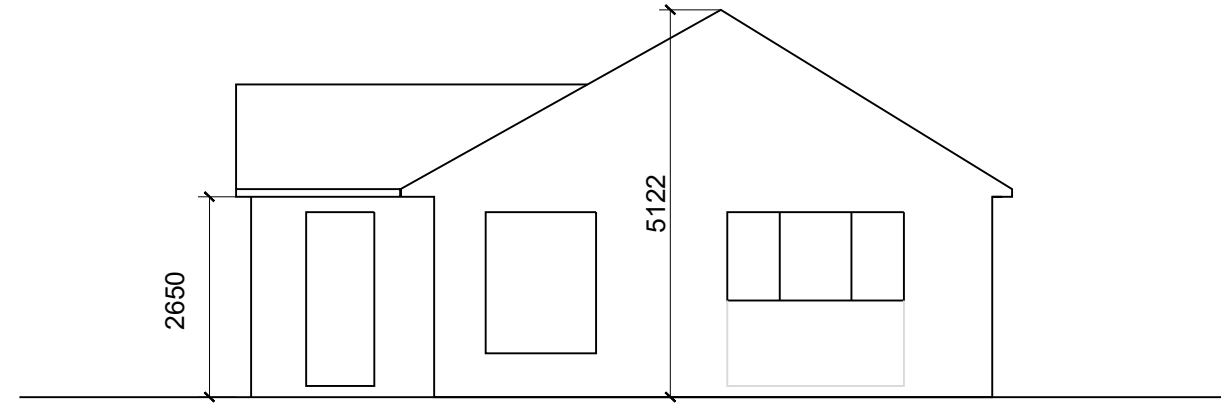

1:100 Side (South West) Elevation

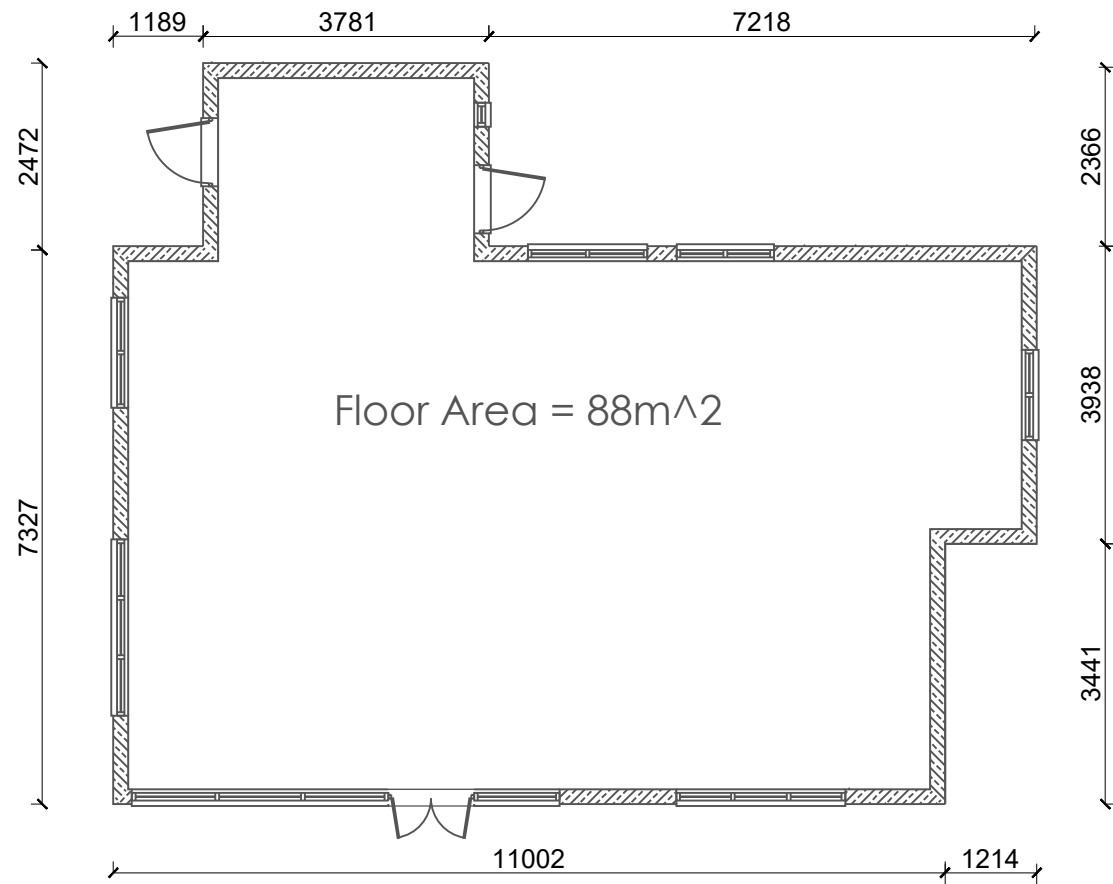

1:100 Floor Plan

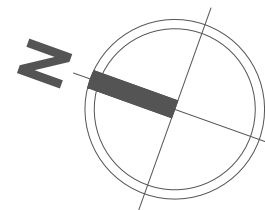

SCALE 1:100 (METRES)



A	06-12-23	SD	North arrow added
REV	DATE	BY	REVISION NOTES
Suite 2, Clare Hall, St Ives Business Park, Parsons Green, St Ives, Cambs, PE27 4WY			
© COPYRIGHT Tel: 01480 494669 Email: enquiries@planningandarchitecture.co.uk Web: www.planningandarchitecture.co.uk			
			

PROJECT
 Proposed Replacement Dwelling at
 "Timber Cottage", Lumley Road
 Ensworth,
 West Sussex, PO10 8AF

CLIENT
 Mr & Mrs Doye

DRAWING TITLE
 Existing Elevations & Floor Plan

DRAWN BY NFM	SCALE 1:100 @ A1
DATE 11-10-23	DWG. No. 23-016-101
	REV. A