

Existing North Elevation - 1:100

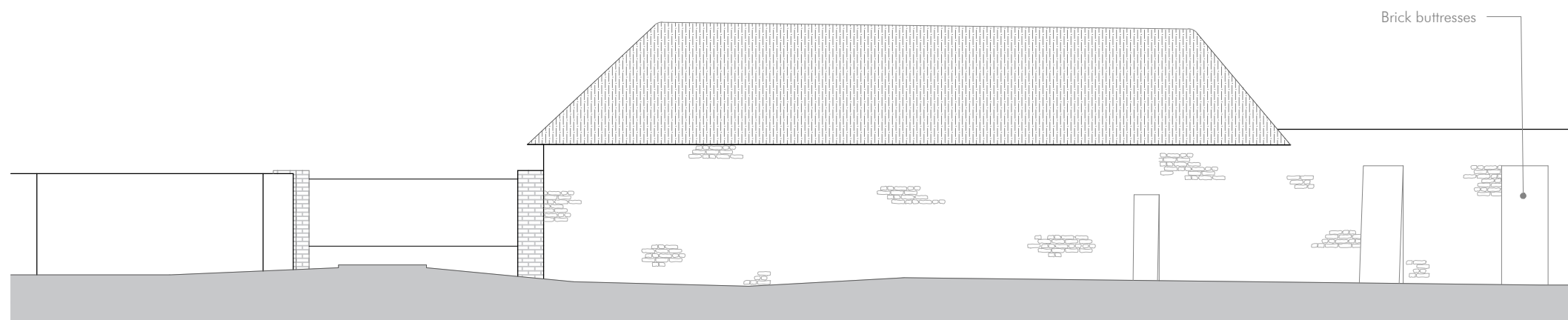

Existing South Elevation - 1:100

1:1250	0mm	10m	20m	50m
1:500	0mm	5m	10m	25m
1:200	0mm	2m	4m	10m
1:100	0mm	1m	2m	5m
1:1	0mm	10mm	20mm	50mm

Project
Old Manor House
Donnington

Drawing
Existing Gym N&S Elevations

Project No.
2022

Dwg No.
1.270

Scale
1:100 @ A3

Rev	Date	Notes
01	01.12.23	Existing buttress height amended

HDS @ Lavant House
West Lavant, PO18 9AH
01243 974969
info@hebdendesignstudio.com
www.hebdendesignstudio.com

Hebden
design studio

architecture / town planning / interior design / project management

Notes:
Do not scale from this drawing unless for the purposes of Local Authority Planning Approval. Please verify that the information is correctly printed to scale by checking the control bar.
This drawing must be read in conjunction with all other related drawings and documentation.
This drawing is copyright of Hebden Design Studio Ltd ©.
All rights reserved