

**Ground Floor**  
 72.4m<sup>2</sup>  
**Total**  
 496m<sup>2</sup>

**Proposed**  
 82.2m<sup>2</sup>  
 128.7m<sup>2</sup>  
**Total**  
 497.3m<sup>2</sup>

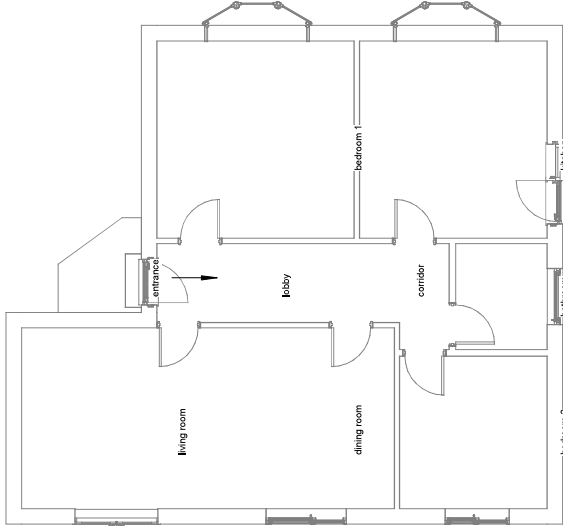

Existing Ground Floor

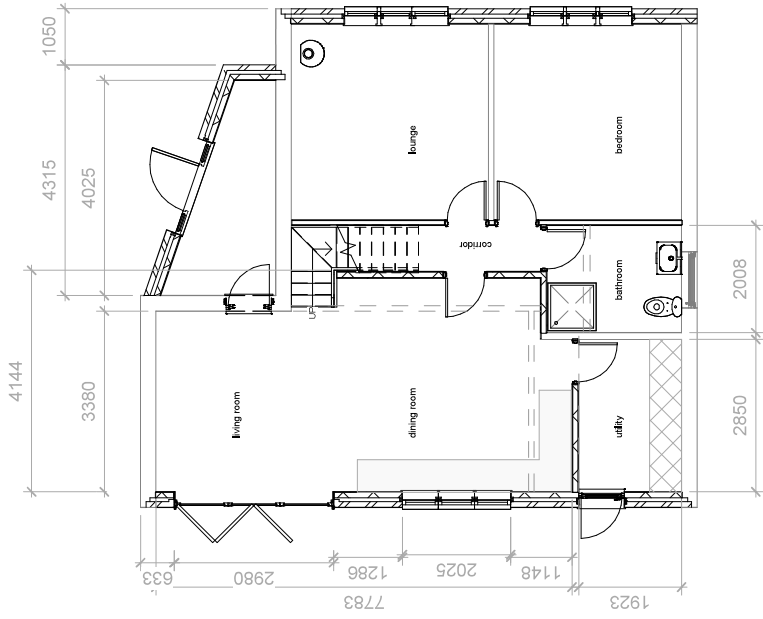

Proposed Ground Floor

1:500		50
1:200		20
1:100		10
1:50		5

All measurement to be checked on site prior to any commitment

Parkers Design Limited - The Studio @ 80, PO9 2PR  
[www.pod.co.uk](http://www.pod.co.uk) - [info@parkersdesign.com](mailto:info@parkersdesign.com) - 07776 008922

PROJECT  
**15 Ashburnham Close**  
**PO19 3NB**

CLIENT  
**Niebel**

Date	Issue Date	Scale (@ A3)	1:100
Drawn by	SW	DRAWING NUMBER	P 1
Checked by	SR		

SHEET  
**Ground Floor**