

NOTES:
 DO NOT BUILD FROM THIS DRAWING.
 ALL DIMENSIONS TO BE CHECKED ON SITE.
 STRUCTURAL ENGINEER TO CONFIRM ALL LINTEL/RSJ SIZES AND LOCATIONS.
 ALL STRUCTURAL ELEMENTS TO STRUCTURAL ENGINEER'S DESIGN.

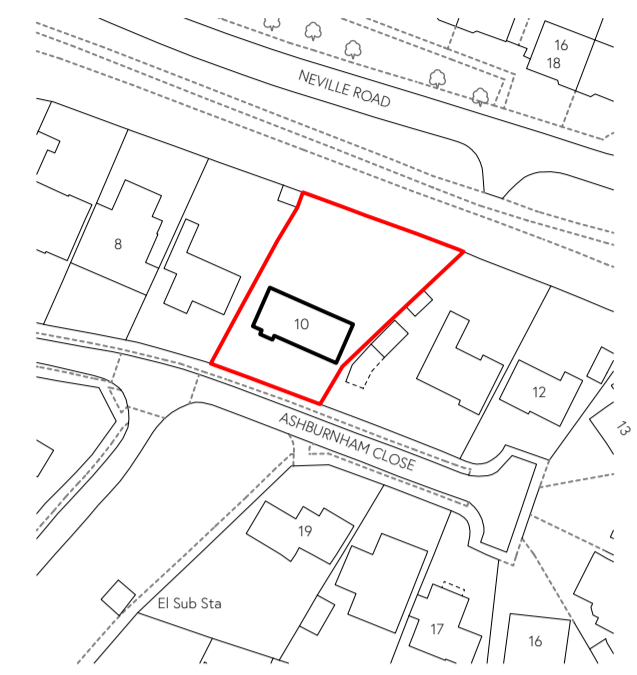

0 10m 25m 50m
 Site Location Plan 1:1250

0 5m 10m 15m 20m
 Scale Bar 1:400

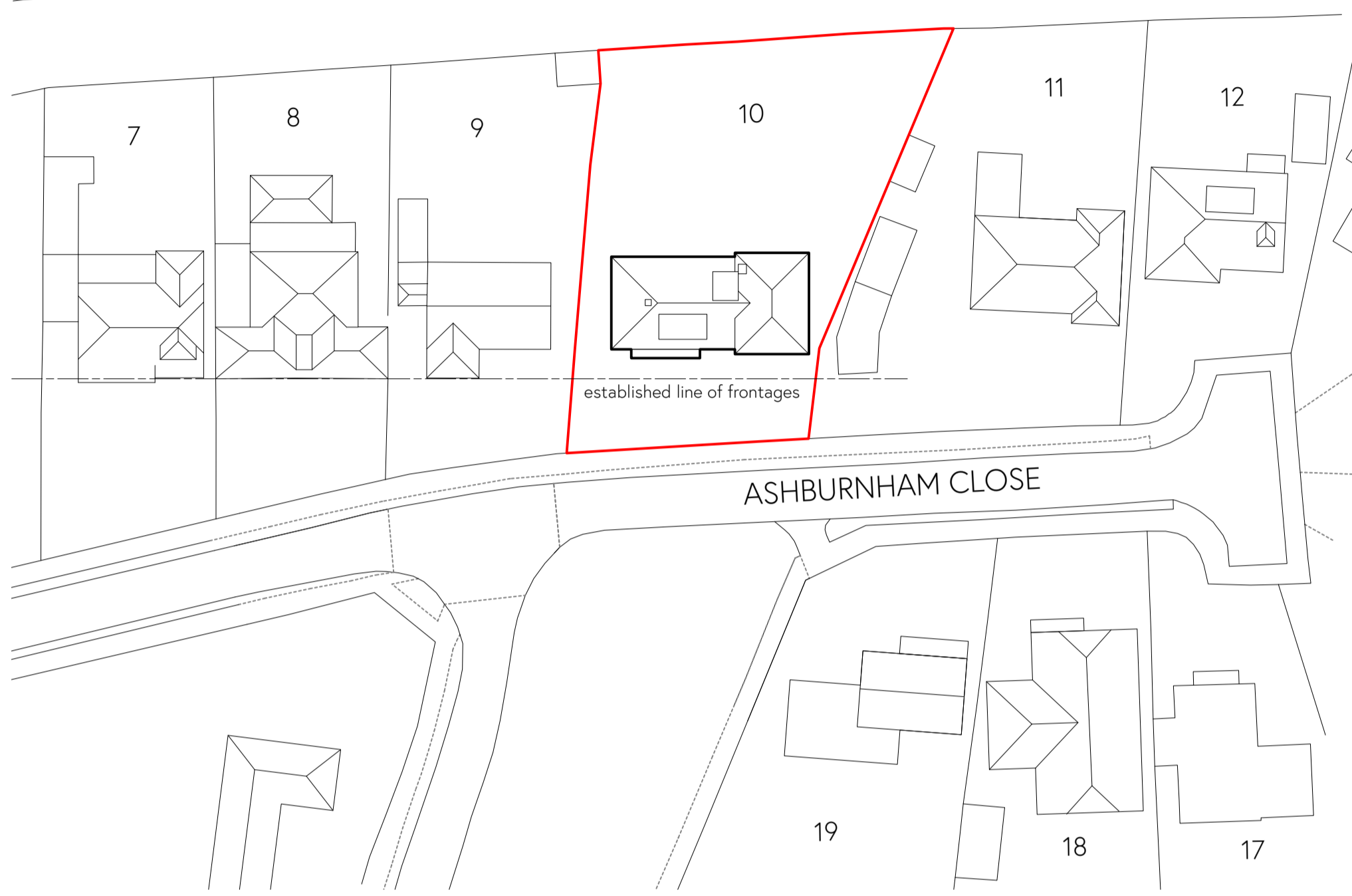

Roof Plan

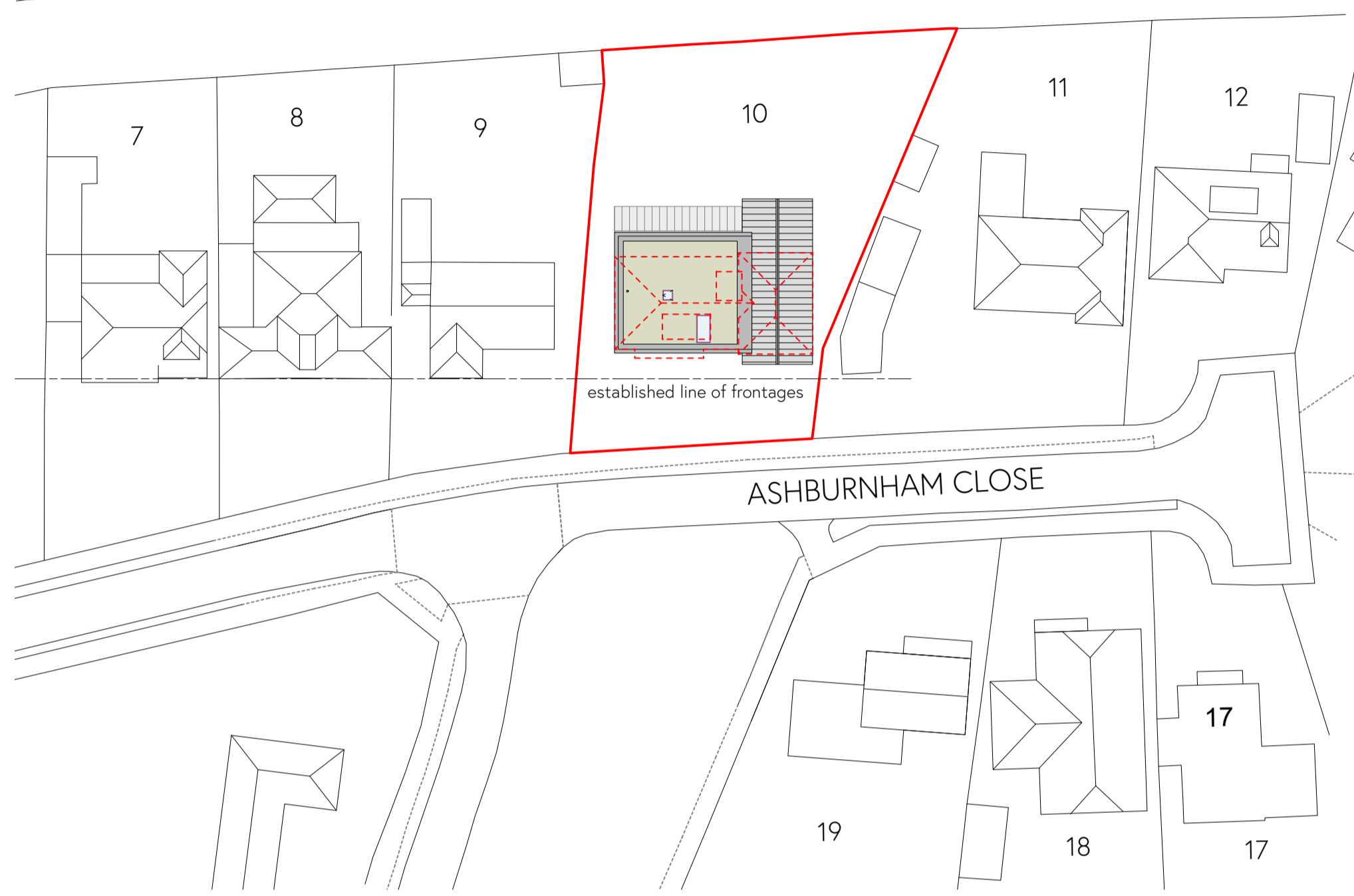

Roof Plan

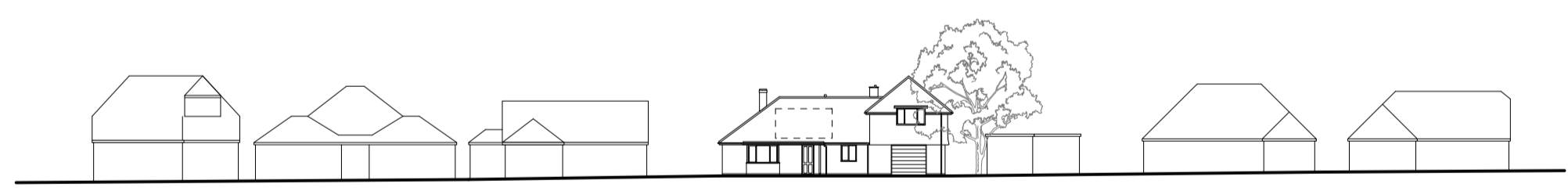

Street scene along Ashburnham Close - North

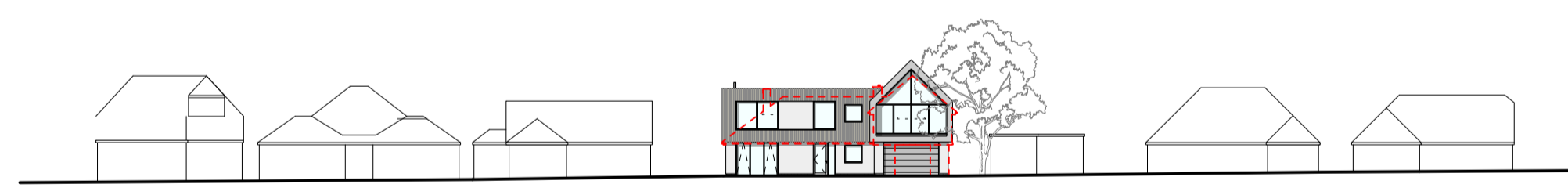

Street scene along Ashburnham Close - North

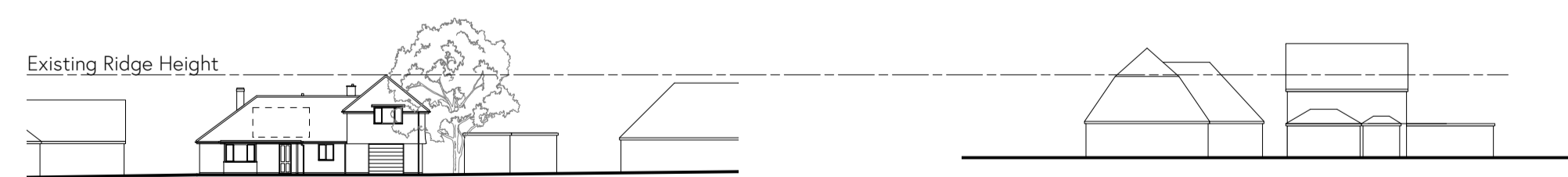

Existing

Street scene along Ashburnham Close - South Opposite application site

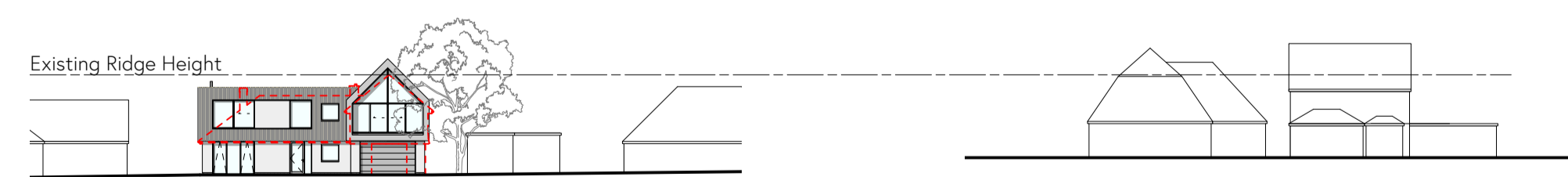

Proposed

Street scene along Ashburnham Close - South Opposite application site

PROPOSED



Site Address:
 10, Ashburnham Cl
 Chichester
 PO19 3NB

e: hello@arkpad.co.uk
 p: Arkpad
 The Limes,
 Bayhill Road,
 Cheltenham, GL50 3AW

Project Ref: 23-0208
 Drawing No: 103
 Revision: /

Date: November '23
 Scale: 1:400 @ A1
 Drawn: EM

Project: Extensions and Alterations
 Street Scene Study

Client: Mrs Roux