

SECTION A-A

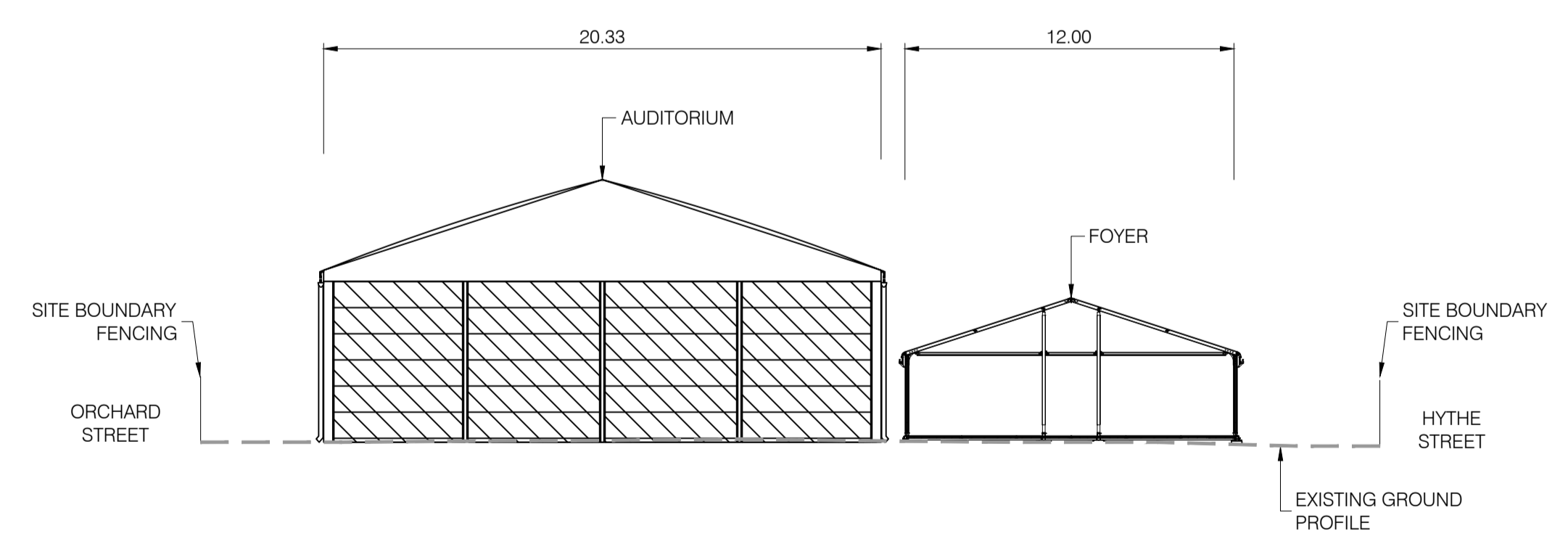

SECTION B-B



- NOTES**
1. All dimensions are in metres unless otherwise specified.
 2. The proposed temporary theatre buildings are designed by GL Events UK Ltd.
 3. The Topographical survey information for Orchard Street and Hythe Street is based on the as-built drawing of Co-operative store demolition by John F Hunt Demolition Ltd.

PROJECT CENTRE IS A DESIGNER APPOINTED BY DARTFORD BOROUGH COUNCIL TO PROVIDE ENGINEERING CONSULTANCY SERVICES.

Rev	Date	Description	IC	RT	NP
0	01/12/2023	ISSUED FOR PLANNING APPLICATION	IC	RT	NP



Client
DARTFORD
ORCHARD WEST
TEMPORARY THEATRE

Drawing Title
TYPICAL SECTIONS

Drawing Status
FOR APPROVAL

Drawn	Designed	Date	Scale	Size
IC	RT	Dec 2023	1:200	A1

Drawing No. 1000009506-4-0150-01 Rev 0

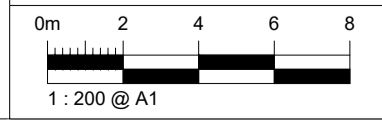

1:200 @ A1

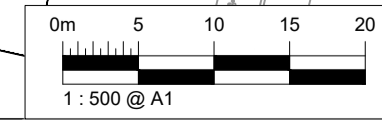

1:500 @ A1