

THEATRE

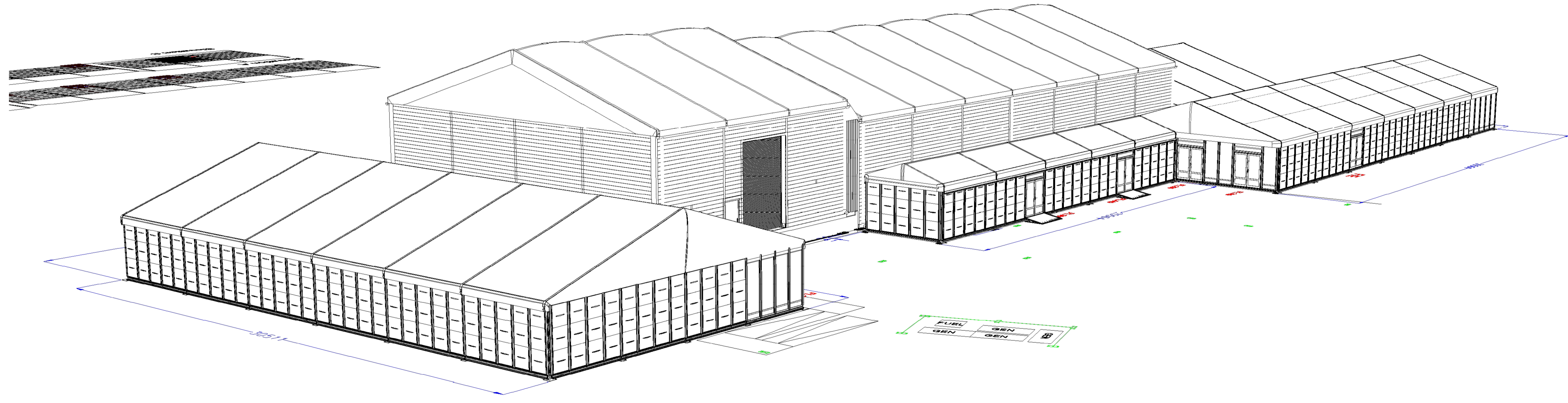
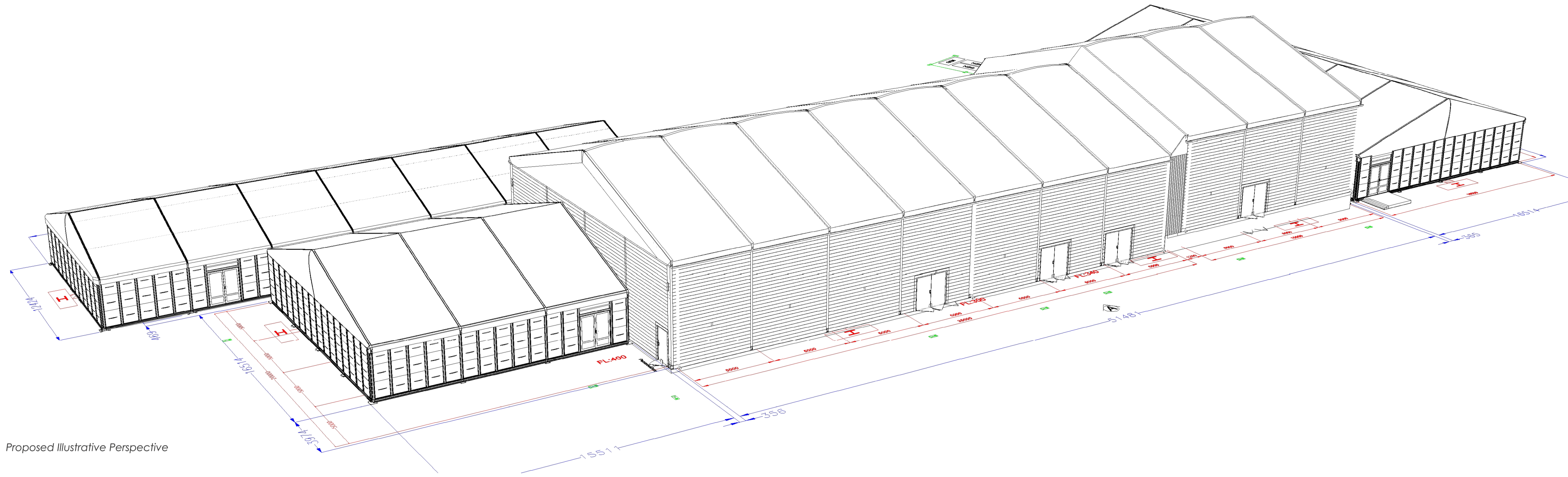

- NOTES**
1. All dimensions are in metres unless otherwise specified.
 2. The proposed temporary theatre buildings are designed by GL Events UK Ltd.
 3. The illustrative perspectives shown are produced by GL Events UK Ltd.
 4. The Topographical survey information for Orchard Street and Hythe Street is based on the as-built drawing of Co-operative store demolition by John F Hunt Demolition Ltd.

PROJECT CENTRE IS A DESIGNER APPOINTED BY DARTFORD BOROUGH COUNCIL TO PROVIDE ENGINEERING CONSULTANCY SERVICES.

Rev	Date	Description	Drn	Chk	App
0	01/12/2023	ISSUED FOR PLANNING APPLICATION	SL	RT	NP

This drawing has been specifically prepared to meet the requirements of the named client and may contain design and innovative features which differ from conventional design standards.

PROJECT CENTRE

www.marstonholdings.co.uk/projectcentre

DARTFORD BOROUGH COUNCIL

Client
DARTFORD
ORCHARD WEST
TEMPORARY THEATRE

Drawing Title
PROPOSED ILLUSTRATIVE PERSPECTIVES

Drawing Status
FOR APPROVAL

Drawn	Designed	Date	Scale	Size
SL	RT	Dec 2023	NTS	A1

Drawing No.	Rev
1000009506-4-0100-05	0