

- DRAINAGE STORM NEW
- DRAINAGE STORM EXISTING REMOVED
- DRAINAGE FOUL NEW
- DRAINAGE FOUL EXISTING REMOVED
- DRAINAGE COMBINED NEW
- DRAINAGE COMBINED EXISTING REMOVED

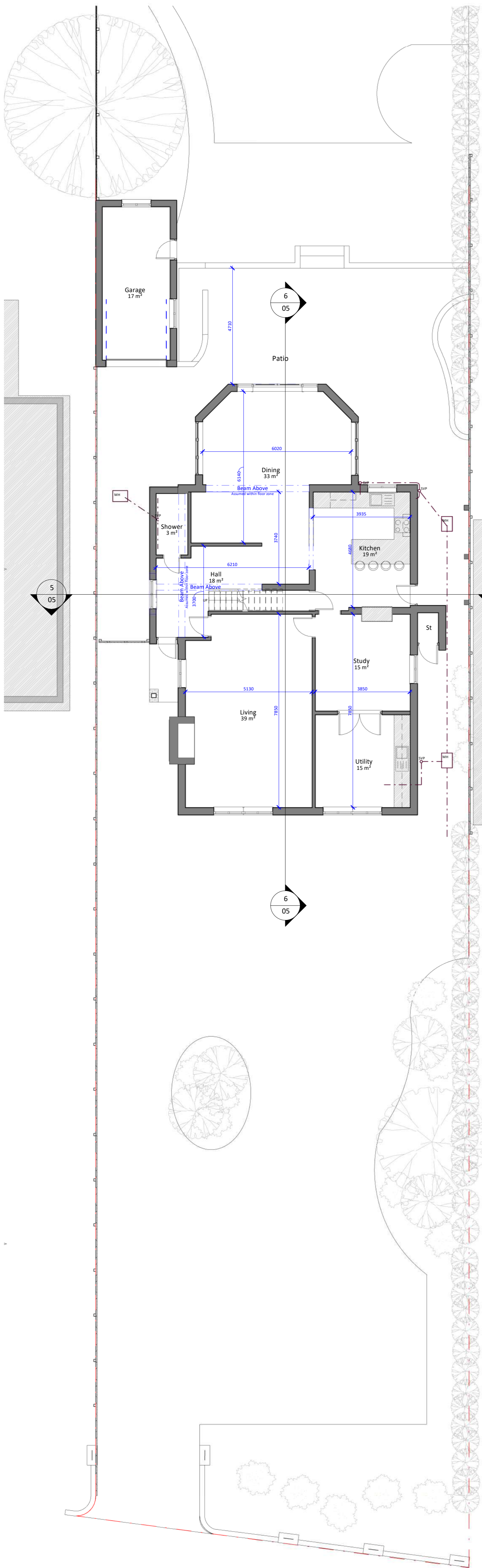

1 Existing Ground Floor

1 : 100

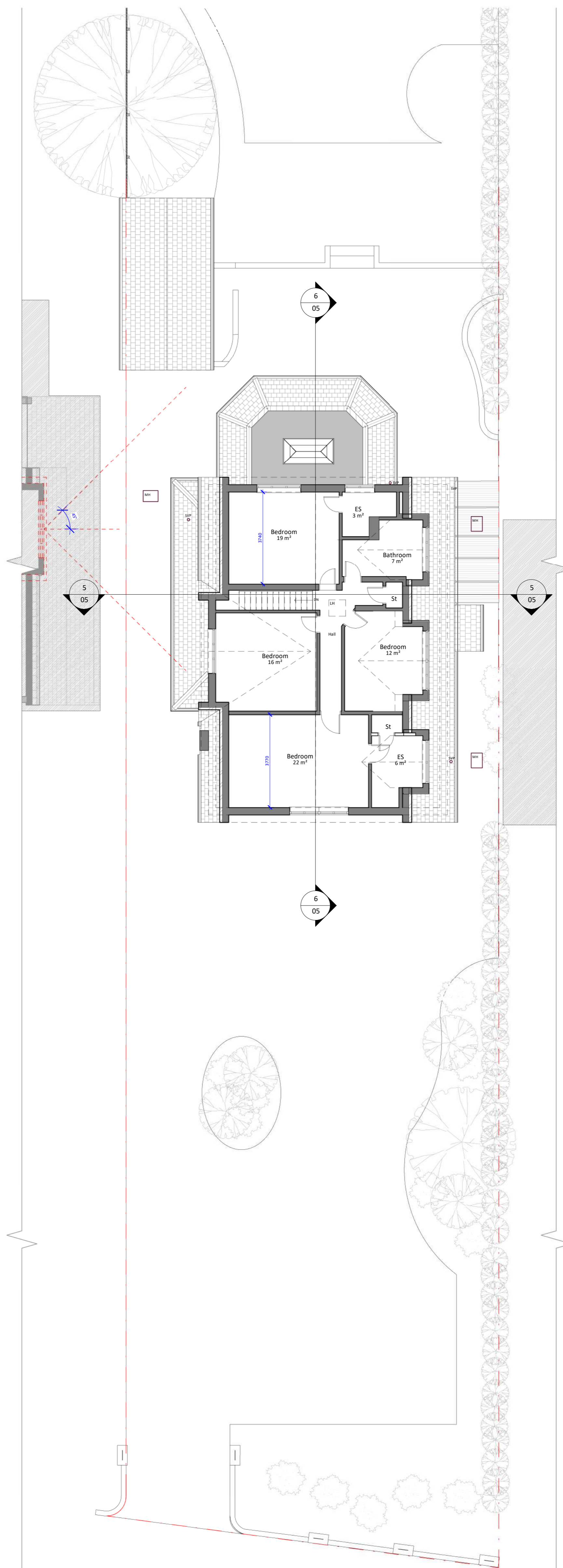

2 Existing First Floor

1 : 100

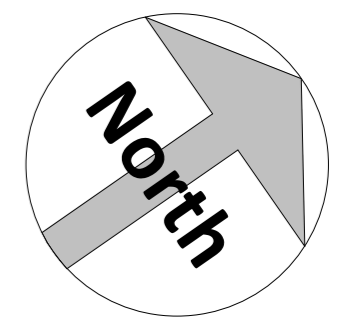

Amendments:

Rev	Date	Description

Project:
36 Birchwood Road
Dartford
Kent
DA2 7HE

Title:
Existing Ground & 1st Floor Plans

Bluelime Architecture. Design, Project Management, Build	
Thames Innovation Center, Veridion Way, Veridion Park, Erith, Kent DA18 4AL	Tel: 01322 521026

Proposed single storey rear extension, two storey side extension, front extension, roof alterations including new habitable rooms within loft space and new detached garage.

Drawn by: M.J.G	Scale: 1 : 100	@ A1	Date: 12/12/2023
--------------------	-------------------	------	---------------------

Drawing number:
BL/DRG/1411.1/ 03

Do not scale from this drawing. Dimensions to be checked on site.

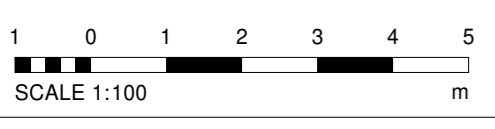

31/12/2023 14:17:27