

ground floor  
PROPOSED

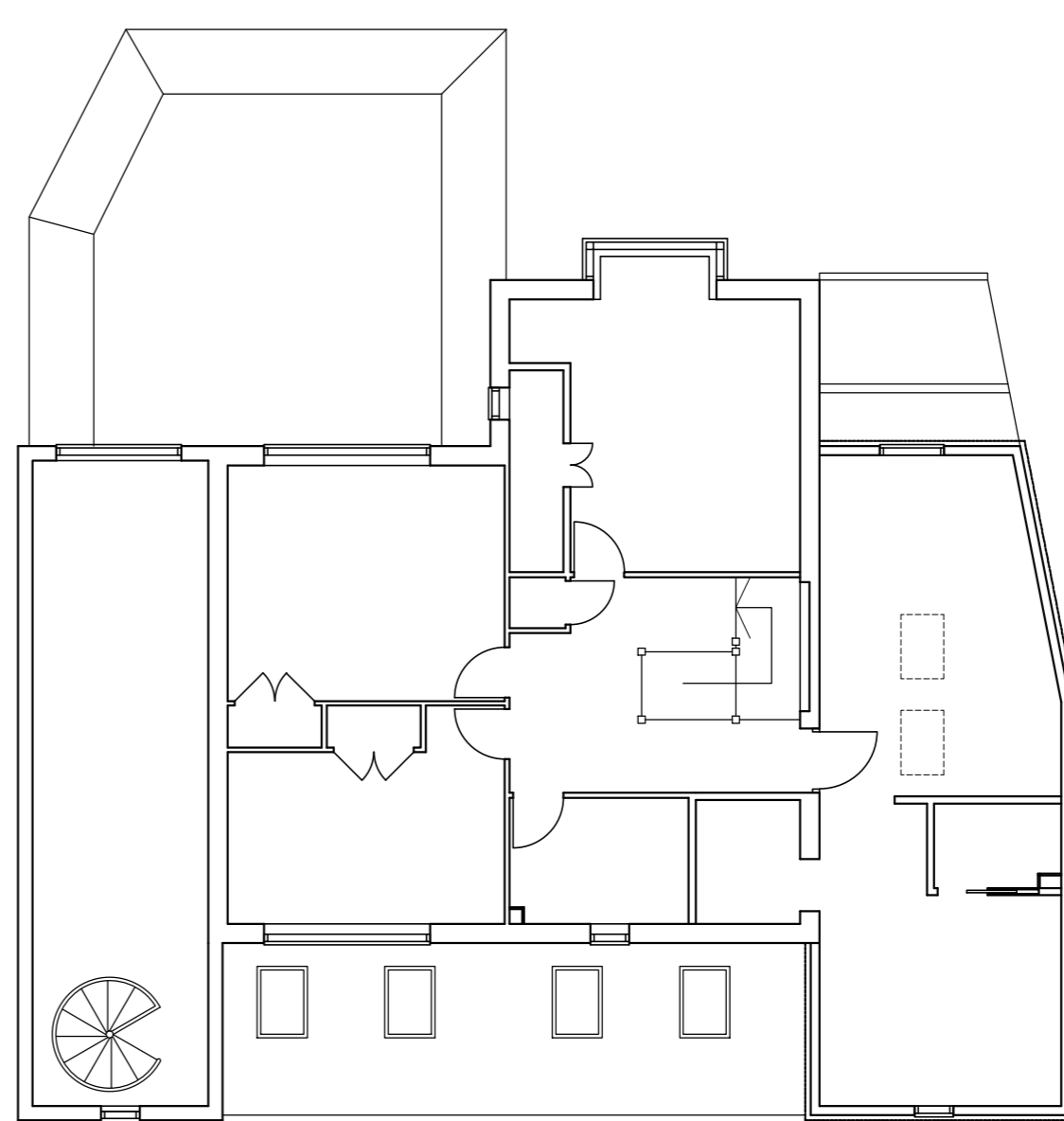

first floor

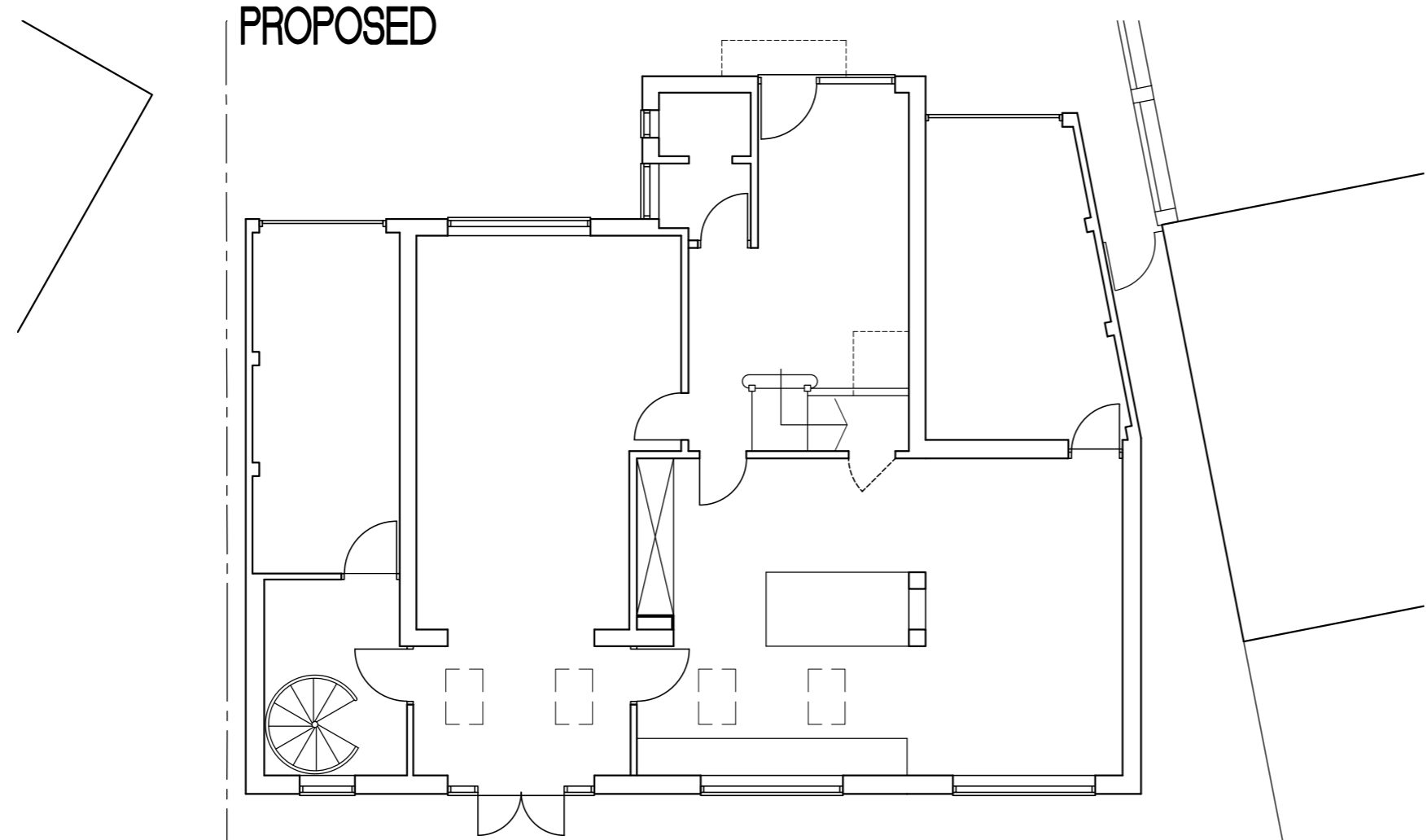

ground floor  
EXISTING

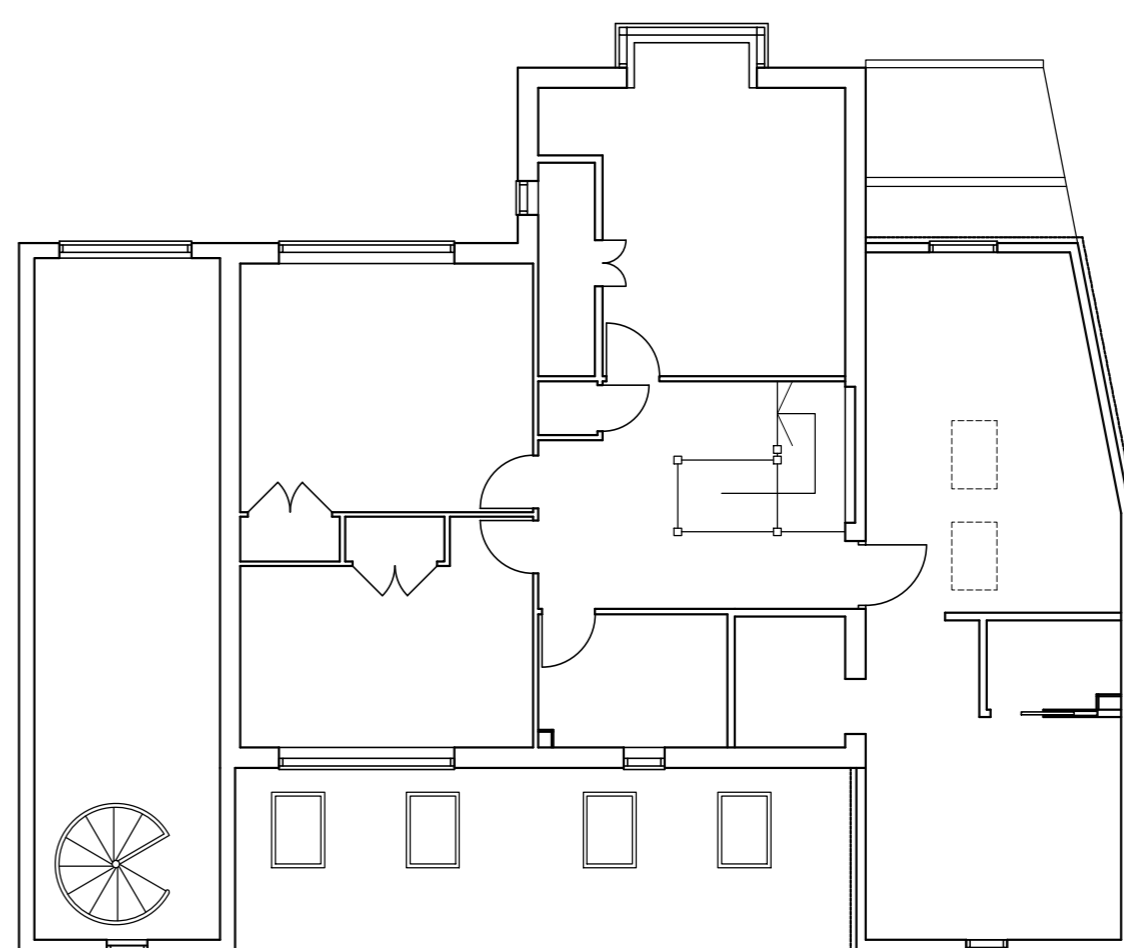

first floor

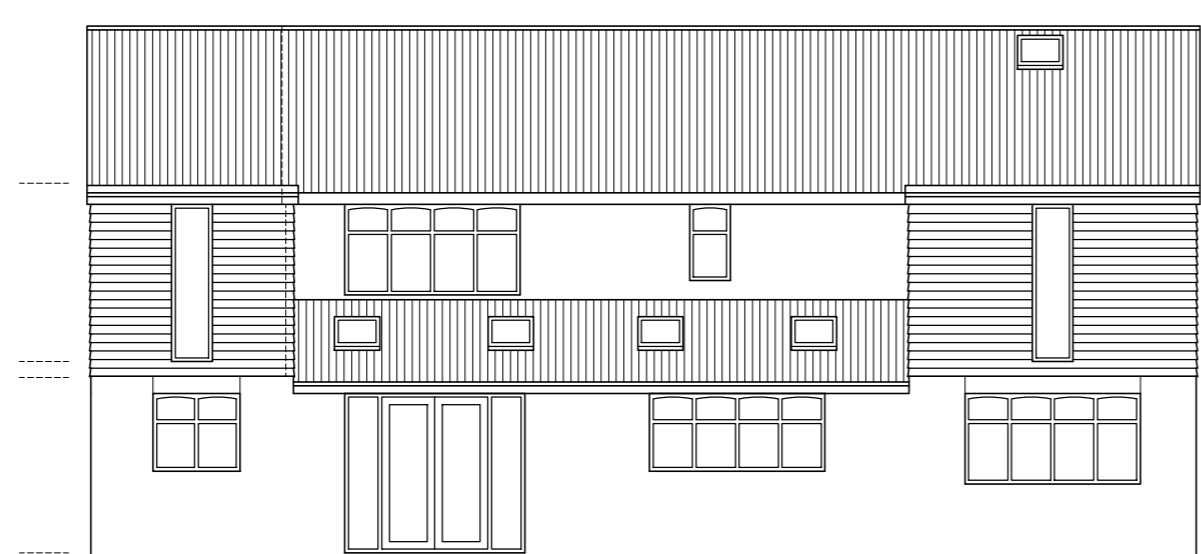

rear elevation

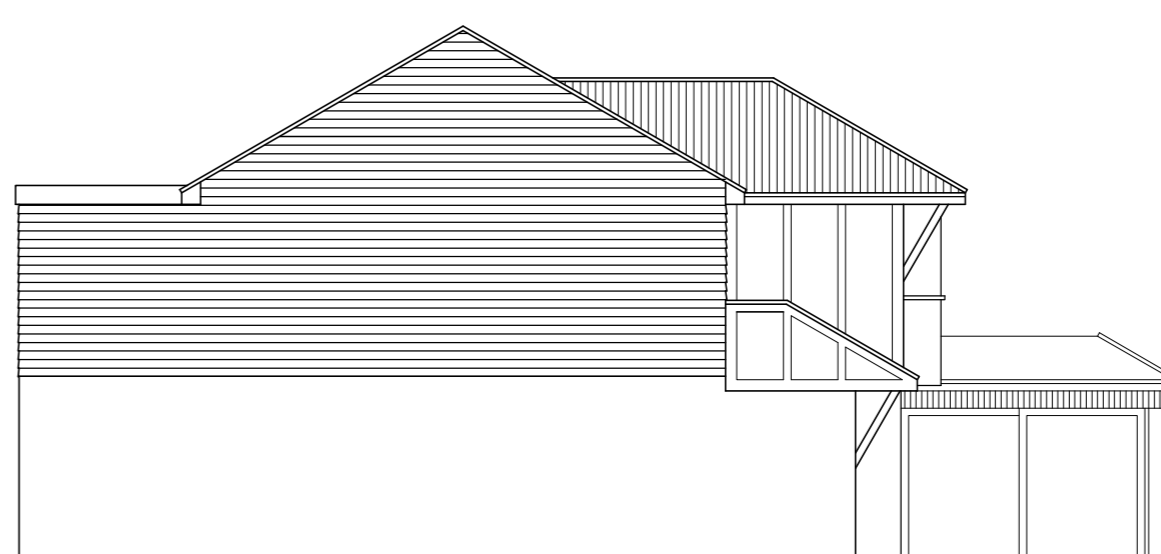

lh side elevation

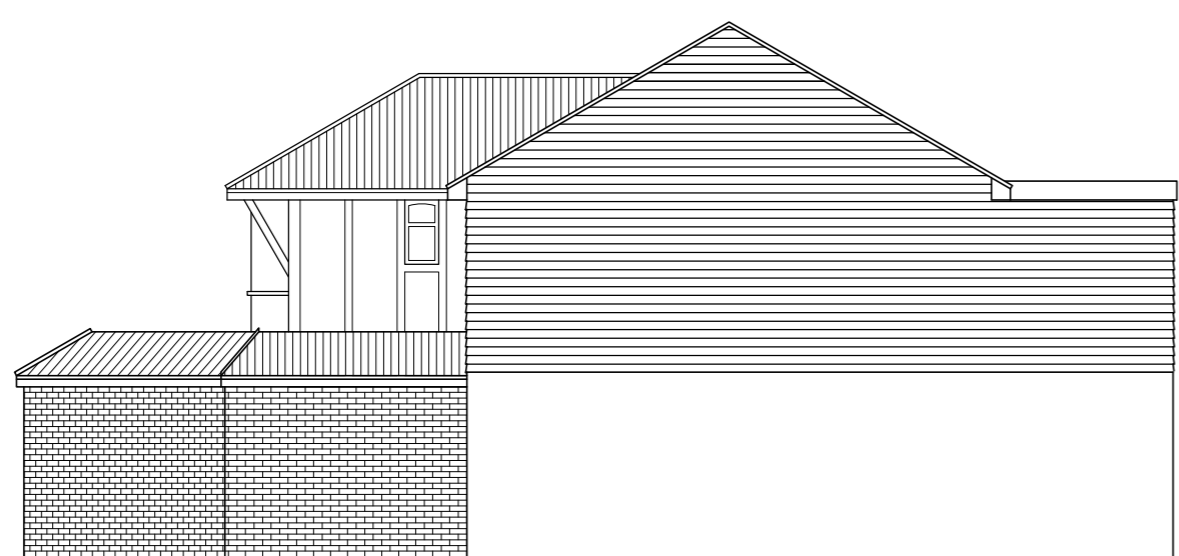

rh side elevation  
PROPOSED



front elevation

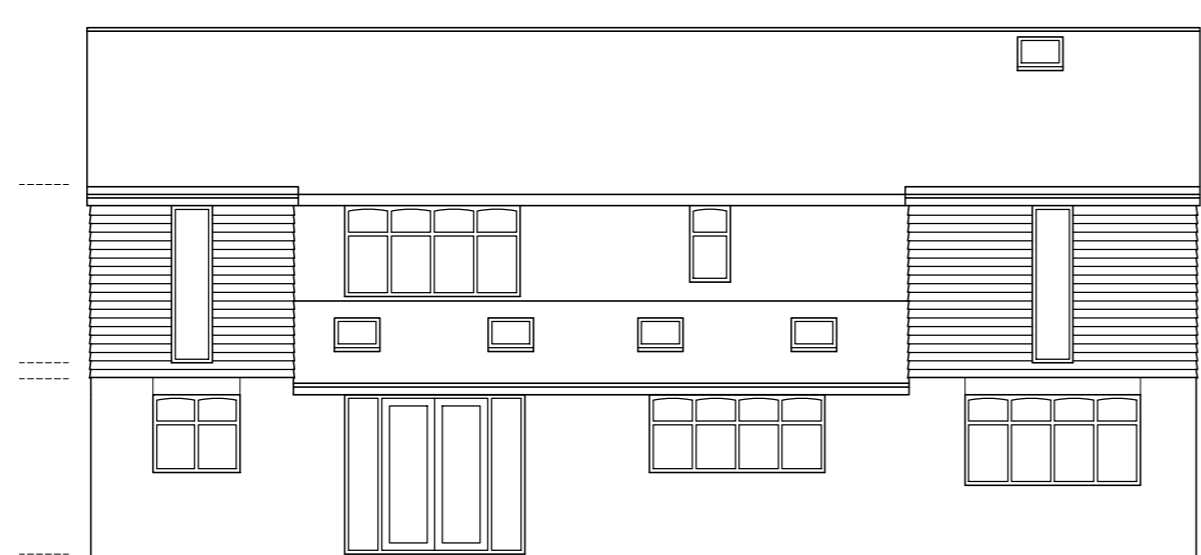

rear elevation

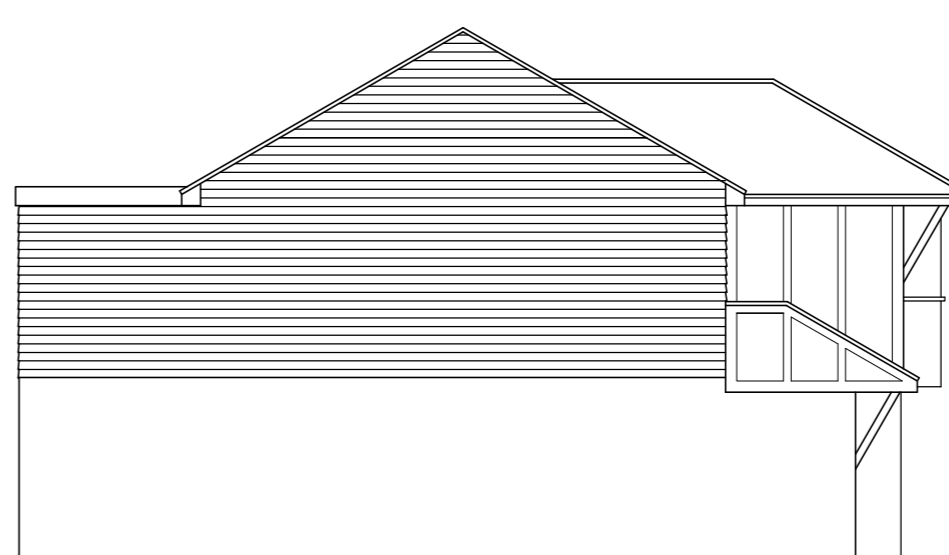

lh side elevation

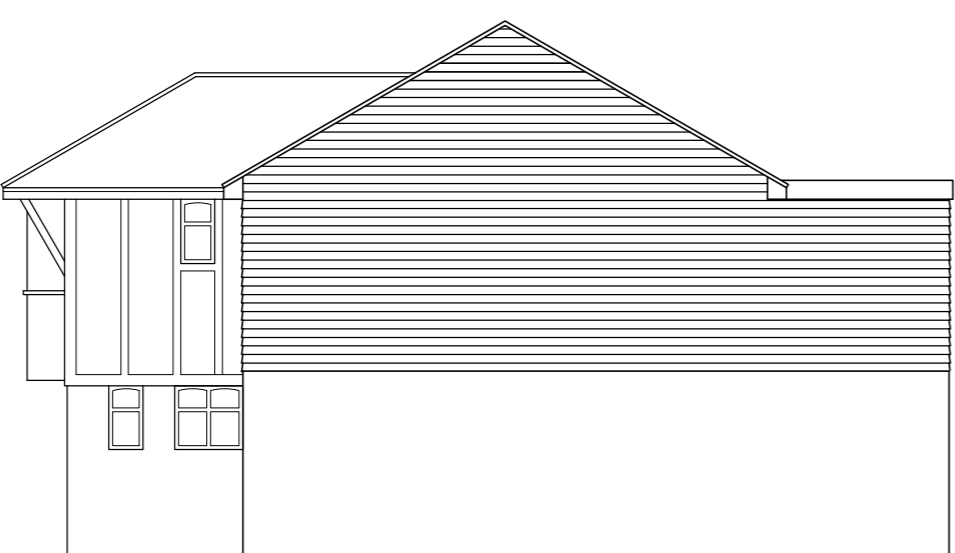

rh side elevation  
EXISTING



front elevation

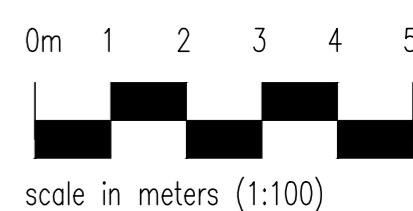

scale in meters (1:100)

COPYRIGHT RESERVED  
ALL RIGHTS RESERVED  
NO PART OF THIS DRAWING OR ANY INFORMATION CONTAINED HEREIN IS TO BE REPRODUCED OR TRANSMITTED IN ANY FORM OR BY ANY MEANS, ELECTRONIC OR MECHANICAL, INCLUDING PHOTOCOPYING, RECORDING, OR BY ANY INFORMATION STORAGE AND RETRIEVAL SYSTEM, WITHOUT THE WRITTEN PERMISSION OF THE ARCHITECT.  
UNLESS OTHERWISE NOTED, DRAWING DOES NOT FORM CONTRACT. CONTRACTORS ON SITE SUPERVISOR TO BE NOTIFIED OF ALL DISCREPANCIES PRIOR TO WORKS COMMENCING.  
VARIATION IN CONSTRUCTION BEYOND THAT SHOWN MAY BE NECESSARY. VARIATION IN CONSTRUCTION BEYOND THAT SHOWN MAY BE NECESSARY. VARIATION IN CONSTRUCTION BEYOND THAT SHOWN MAY BE NECESSARY. VARIATION IN CONSTRUCTION BEYOND THAT SHOWN MAY BE NECESSARY.

A NOV23 MINOR REVISIONS

**- J S DESIGNS -**

Suite 3, West Hill House, West Hill  
14 The Close, Wilmingtion, Wiltshire, Wiltshire, Wiltshire, Wiltshire  
Tel: 01322 286506 Fax: 01322 286504  
www.jsdesigns.co.uk

Client :  
**Mr M Bishop & Ms S O'Reilly**

Property Address :  
**14 The Close  
Wilmingtion**

Drawing Title :  
**Proposals**

Scale :  
**1:100@A1** | Date :  
**Nov23** | By :  
**JPS**

Drawing Number :  
**12055-04** | Amendment :  
**A**