

EXISTING EAST ELEVATION (SHOPFRONT) (1:50)

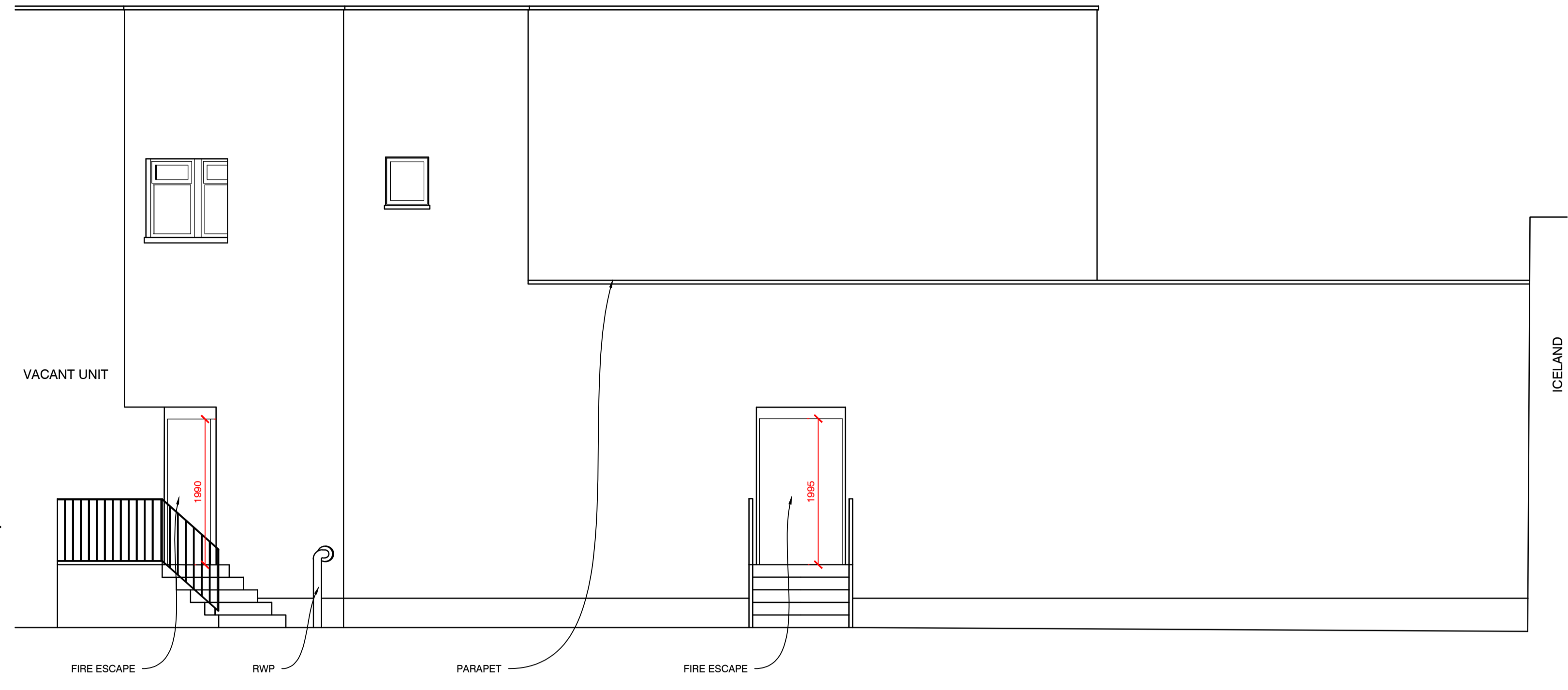

EXISTING SOUTH-WEST ELEVATION (1:50)

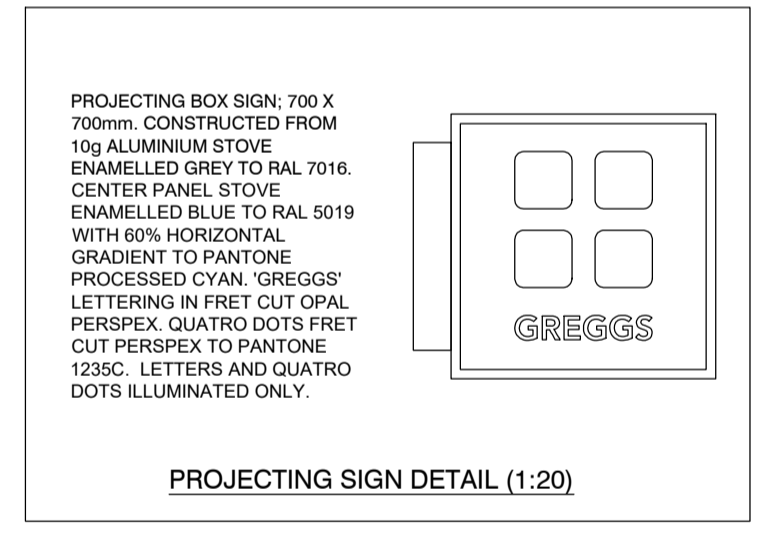

PROJECTING SIGN DETAIL (1:20)

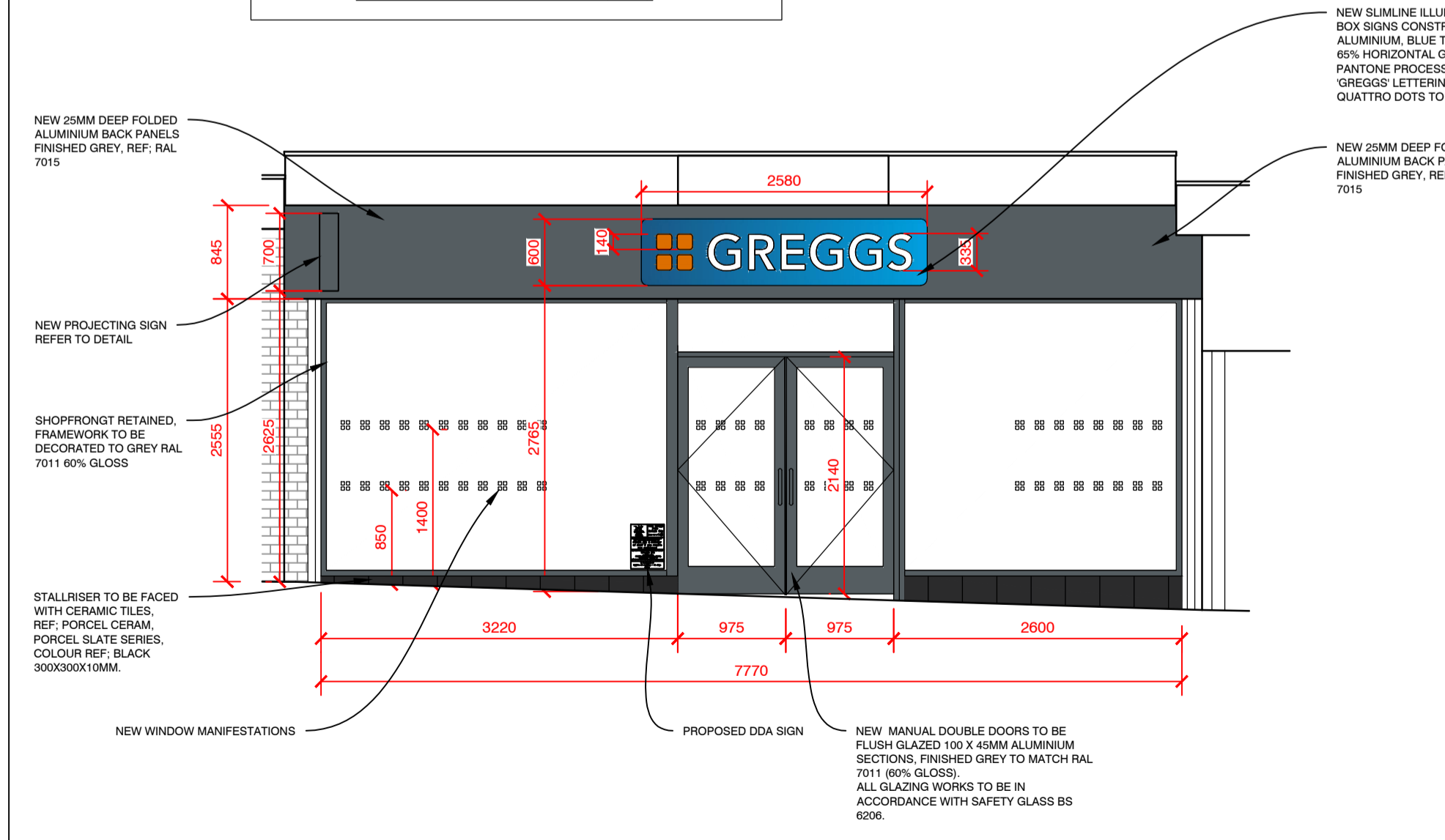

PROPOSED EAST ELEVATION (SHOPFRONT) (1:50)

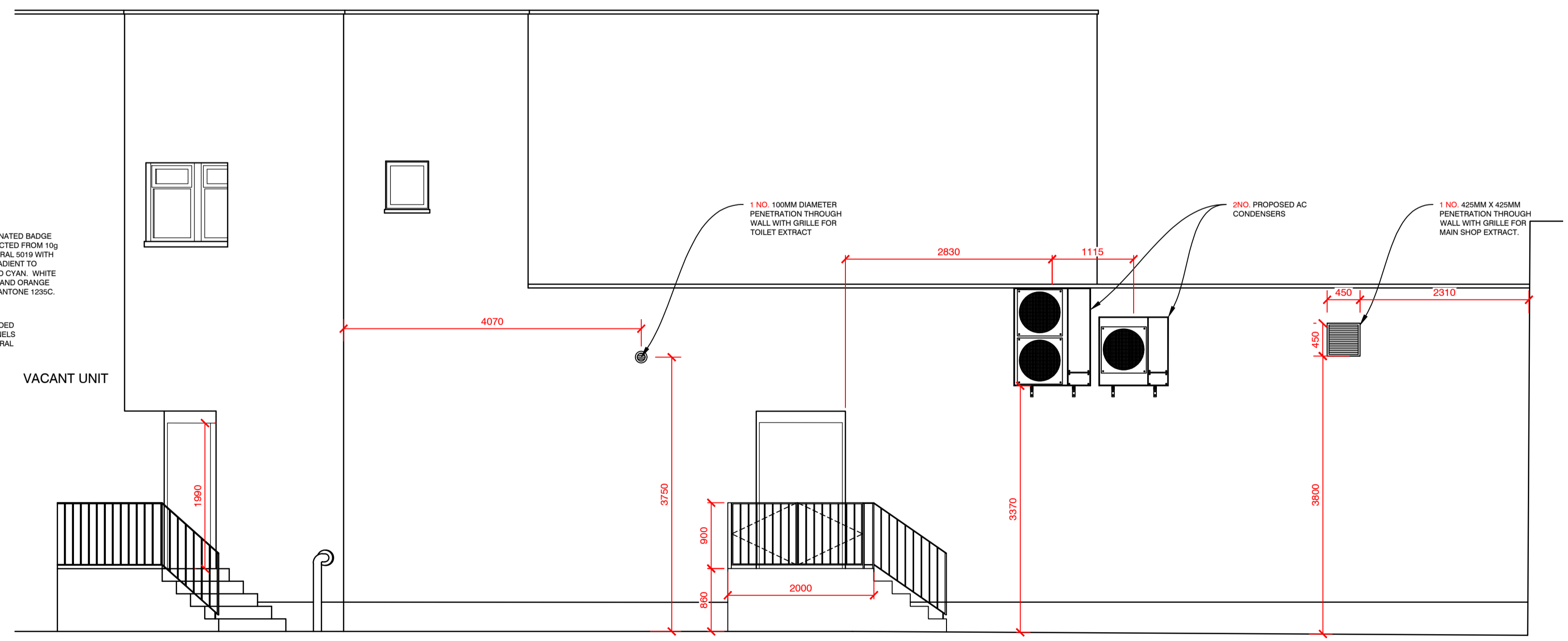

PROPOSED SOUTH-WEST ELEVATION (1:50)

REV	DESCRIPTION	DATE	NAME
GREGGS Plc (NORTH) GOSFORTH PARK BAKERY GOSFORTH PARK WAY, LONGBENTON NEWCASTLE UPON TYNE NE12 8EF Tel: (0191) 284 1411			
Shop S Number & Name S6364 KNIGHTSWOOD, 770 ANNIESLAND RD			
Title PLANNING-EXISTING & PROPOSED ELEVATIONS			
Site Address 770 ANNIESLAND ROAD, KNIGHTSWOOD, G13 1RP			
Gross Building Area 313.4 Sq m		Gross Sales Area 123.3 Sq m	
Drawing No. RNTH/S6364/04P			Rev. -
Date 15.11.23		Scale 1:50 @ A1	
Drawn by JR	Scale Bar 0 500 1000 1500 2000 2500mm		
Issued 17.11.23	SCALE 1:50		

DO NOT RESCALE THIS DRAWING