

Proposed First Floor Plan

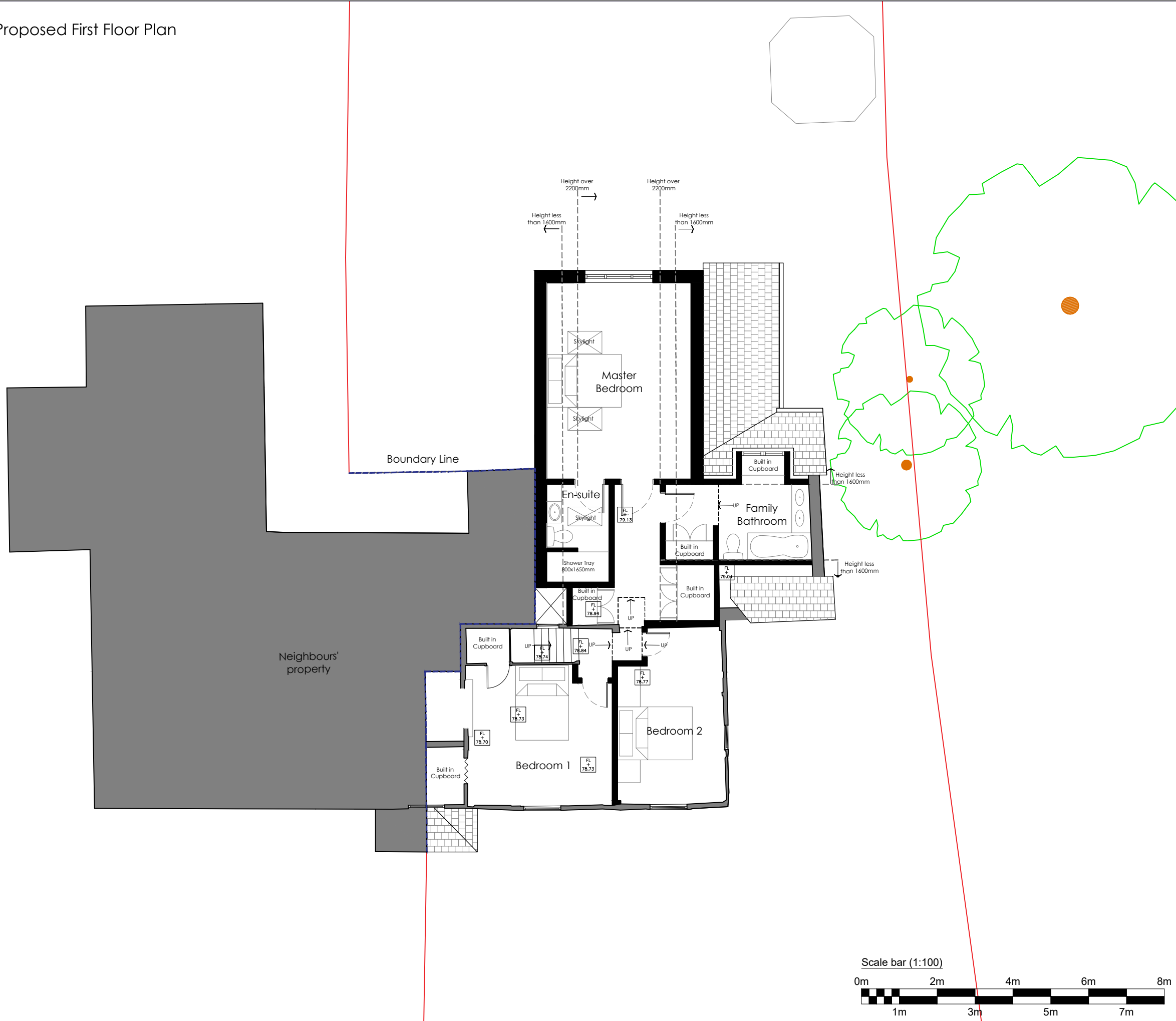

Notes:  
Do not scale off of this drawing, except for planning purposes.  
All dimensions to be confirmed on site.  
This drawing is to be read in conjunction with other drawings in this series and all relevant consultants drawings and documentation where applicable.  
This drawing has been produced for the specific client and project identified below and is not intended for use by any other person or for any other purpose other than indicated on this drawing.  
Please report any discrepancy on this drawing to SHW for clarification.

**Legend**

- FL + 79.13 Proposed Floor Level
- FL + Existing Floor Level
- — — Boundary Line
- - - - Eves Height
- ▒ Neighbour's Property
- ▬ Proposed Works

Rev	Date	Description	Dm	Chk

**Revision History:**

Site Address: Lavender Cottage,  
The Street  
Crookham Village  
GU51 5SJ  
Hampshire

Project Name: Lavender Cottage Extension

Drawing Title: Proposed First Floor

Client: Tony Goss & Pauline Foley

Status: PL- Planning	Rev. -
Scale: 1-100 @ A3	Project No. 232119
Date: 02.10.2023	Drawn By: J.A
	Chk. R.W

