

Proposed Ground Floor Plan
Internal floor area: 80m²

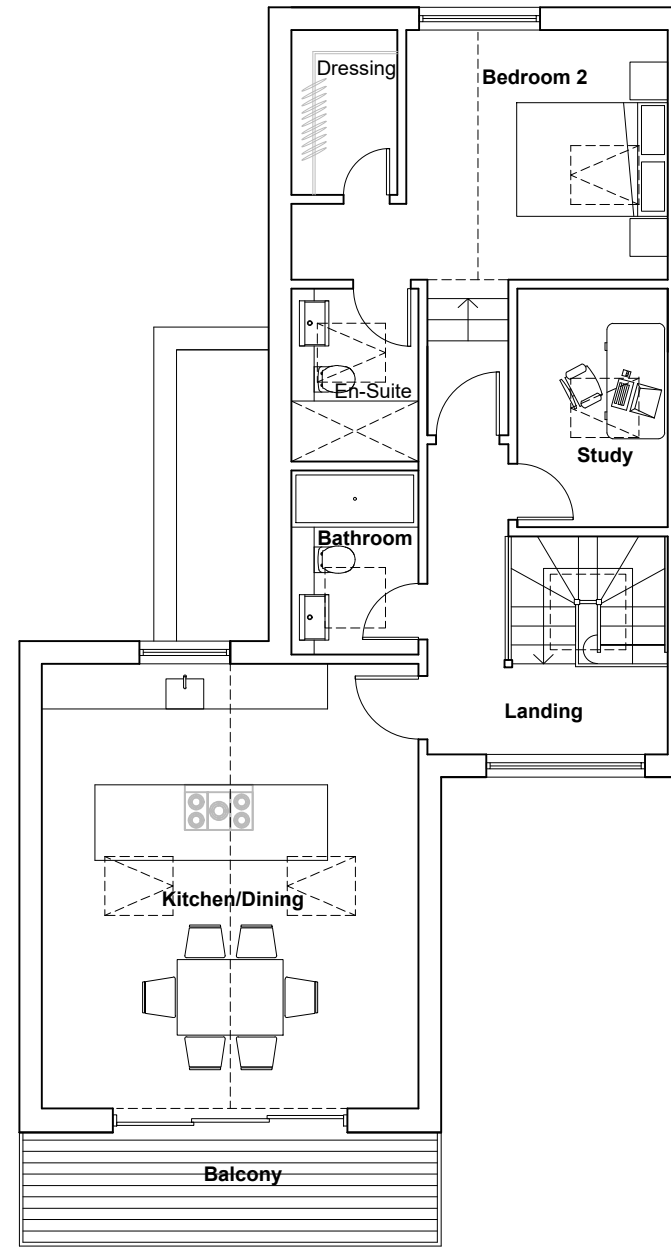

Proposed First Floor Plan
Internal floor area: 75m²

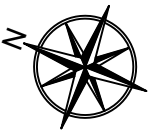

This drawing is the copyright of **Arid design ltd** and may not be altered or reproduced in any way without written permission

Written dimensions to be used at all times. All dimensions to be checked on site by Contractor before commencement of the works.

This drawing is to be read in conjunction with all other relevant Consultants drawings, any discrepancy to be raised prior to commencement.

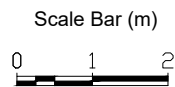

ARID
DESIGN & MANAGEMENT
Consultants
ARID Design Ltd
Tel: 01983 529895
E-mail: info@arid.uk.com

Rev B: Planning Amendment Jan 2023
Rev A: Planning Submission Dec 2023

Client: Mr & Mrs Cornwell
Project: 36 Lower Church Rd, Gurnard,
IOW, PO31 8JG, Revised Scheme

Drawing: Proposed Floor Plans

Dwg No: 333-101 Scale: 1:100@ A3

Rev: B Date: Dec 2023