

This line will measure 100mm when printed at the correct scale & paper size

This line will measure 100mm when printed at the correct scale & paper size

- NOTES:**
- 1.) All Dimensions to be validated on site prior to commencement of work and any discrepancies to be reported to the CA prior to construction.
  - 2.) All work to comply with all current relevant regulations, statutory requirements, codes and standards.
  - 3.) Only drawings issued as FOR CONSTRUCTION are to be used for construction and setting out.
  - 4.) All materials are to be used and installed in strict compliance with relevant manufactures instructions and recommendations.



Existing West Elevation (1:100)



Existing South Elevation (1:100)

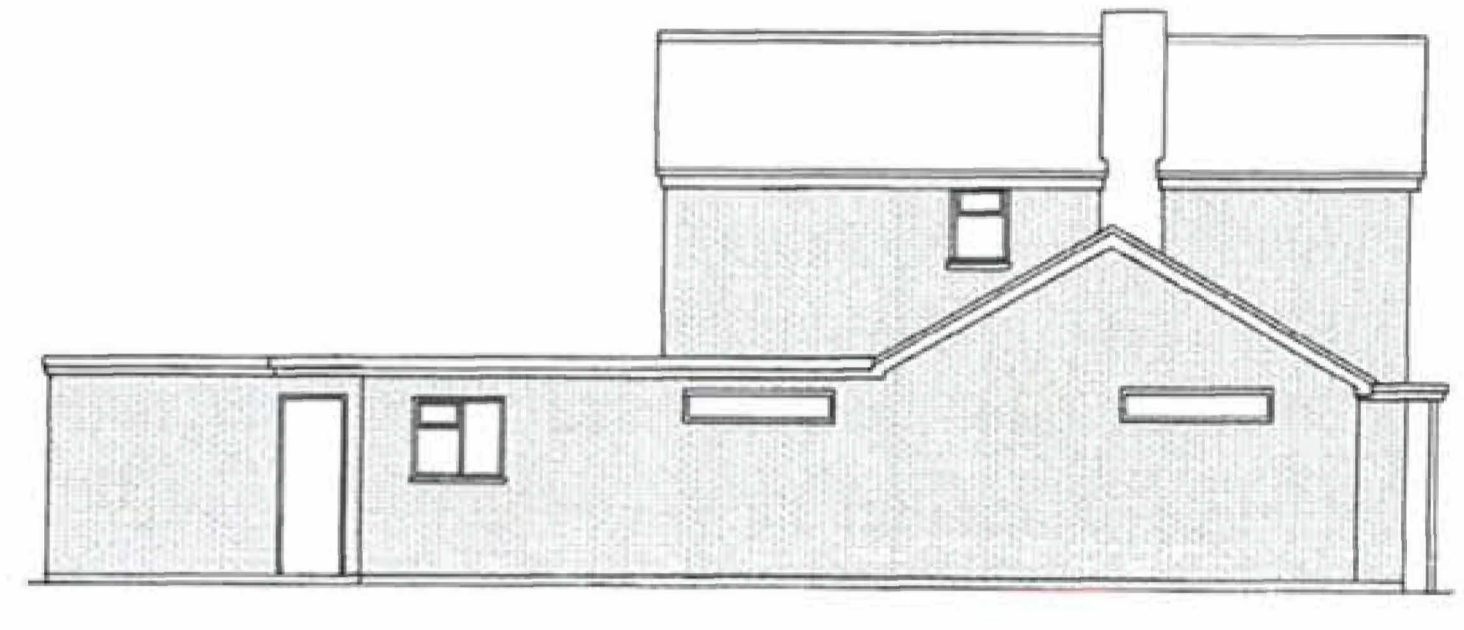

Existing North Elevation (1:100)



Existing East Elevation (1:100)

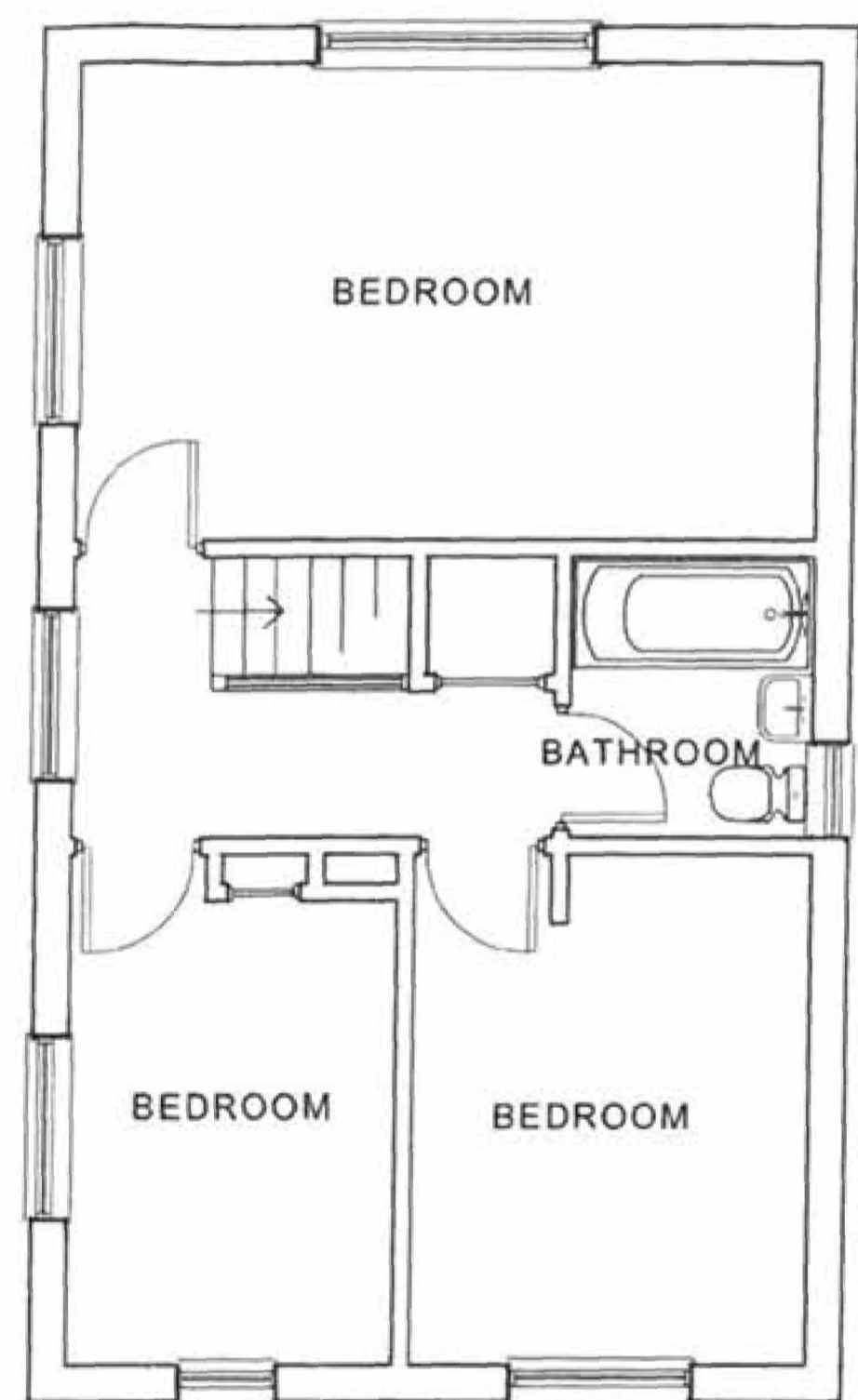

Existing First Floor Plan (1:50)

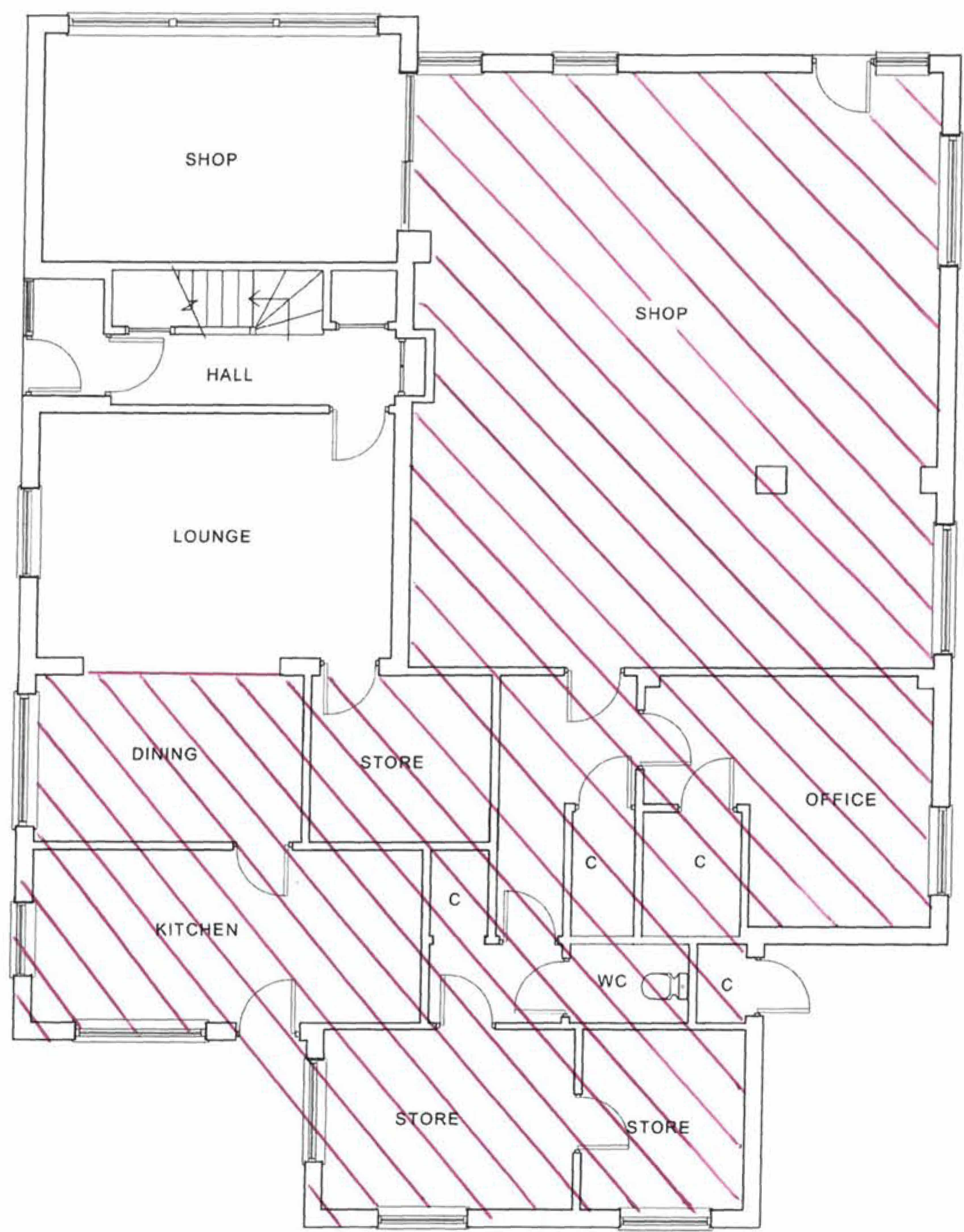

Existing Ground Floor Plan (1:50)

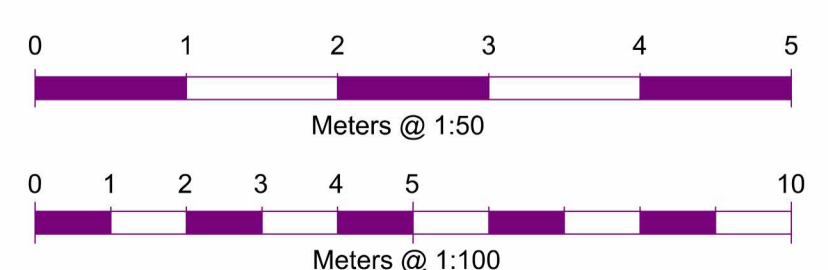

**Copyright Statement:**  
All rights reserved. No part of this drawing may be reproduced in any material form or transmitted to any other person without prior written permission of RW Architectural Services Ltd.

**Key**

Area shown hatched to be demolished.

B	09.11.20	Elevation title amended.
A	20.10.20	Scale bar amended.

Rev	Date	Description
-----	------	-------------



<input type="checkbox"/>	<input checked="" type="checkbox"/>	<input type="checkbox"/>	<input type="checkbox"/>	<input type="checkbox"/>
SCHEME	PLANNING	BIDDING	TENDER	CONSTRUCTION

Project  
Proposed New Dwellings  
Land at 5 Kitesnest Lane, Lightpill

Client  
Mrs J Gibbons

Drawing Title

Existing Unit - Plans & Elevations			
Scale @ A1	Date	DRG No.	Rev
1:50	July 2020	1327-PL08	B

Planning