

NOTE : N° 83 WITH
 PLAIN TILES , SITTING
 APPROX 50MM LOWER
 BETWEEN REPLAND 49
 TILES TO BOTH SIDES
 N° 81 & N° 85

EXISTING ALUMINIUM
 FRAME, DOOR & WINDOWS

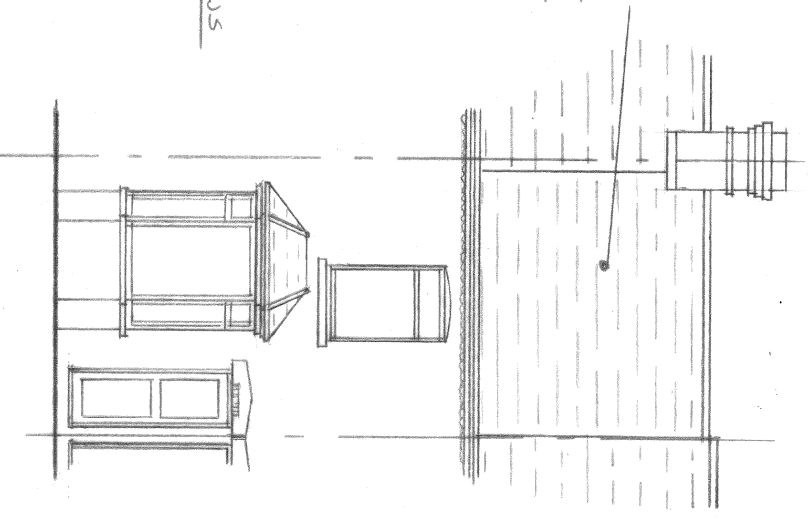

FRONT

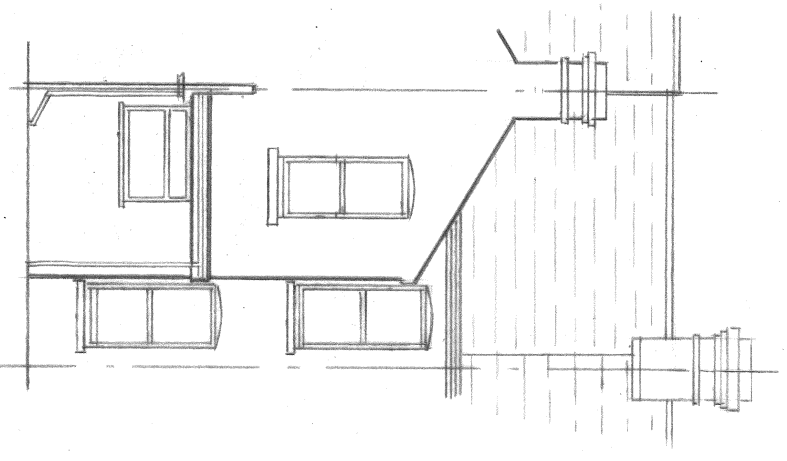

REAR

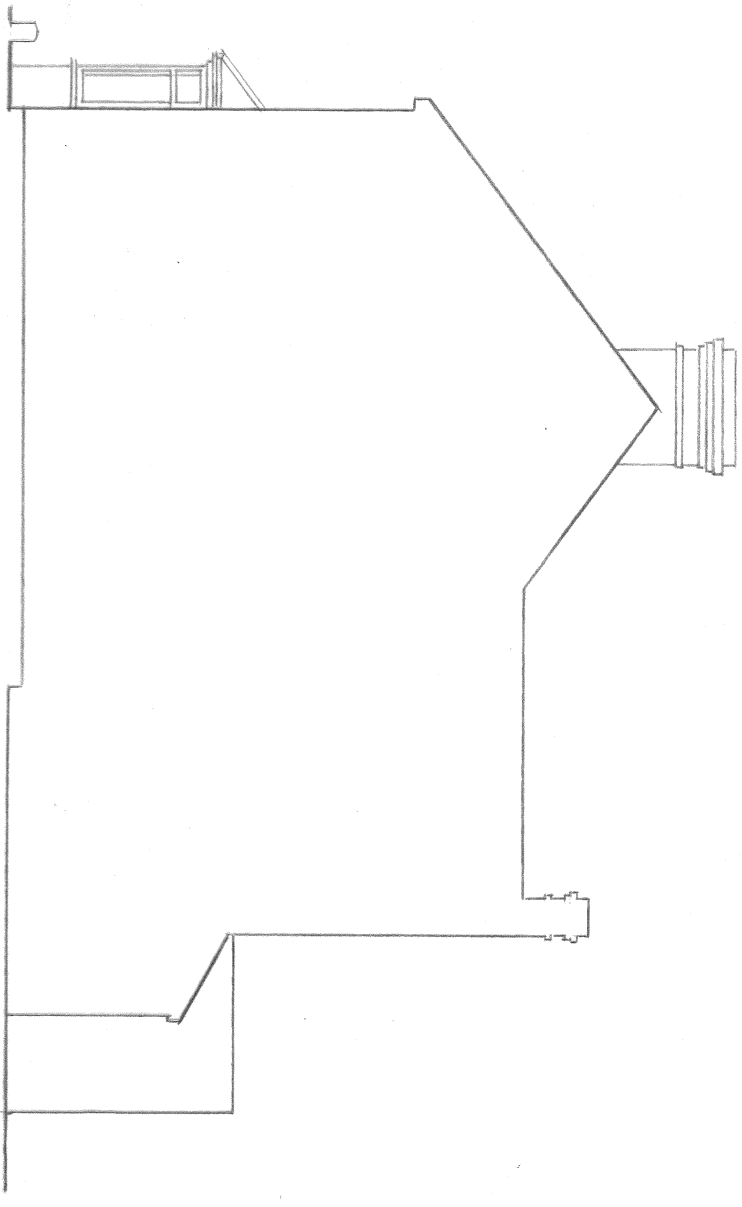

SIDE (85)

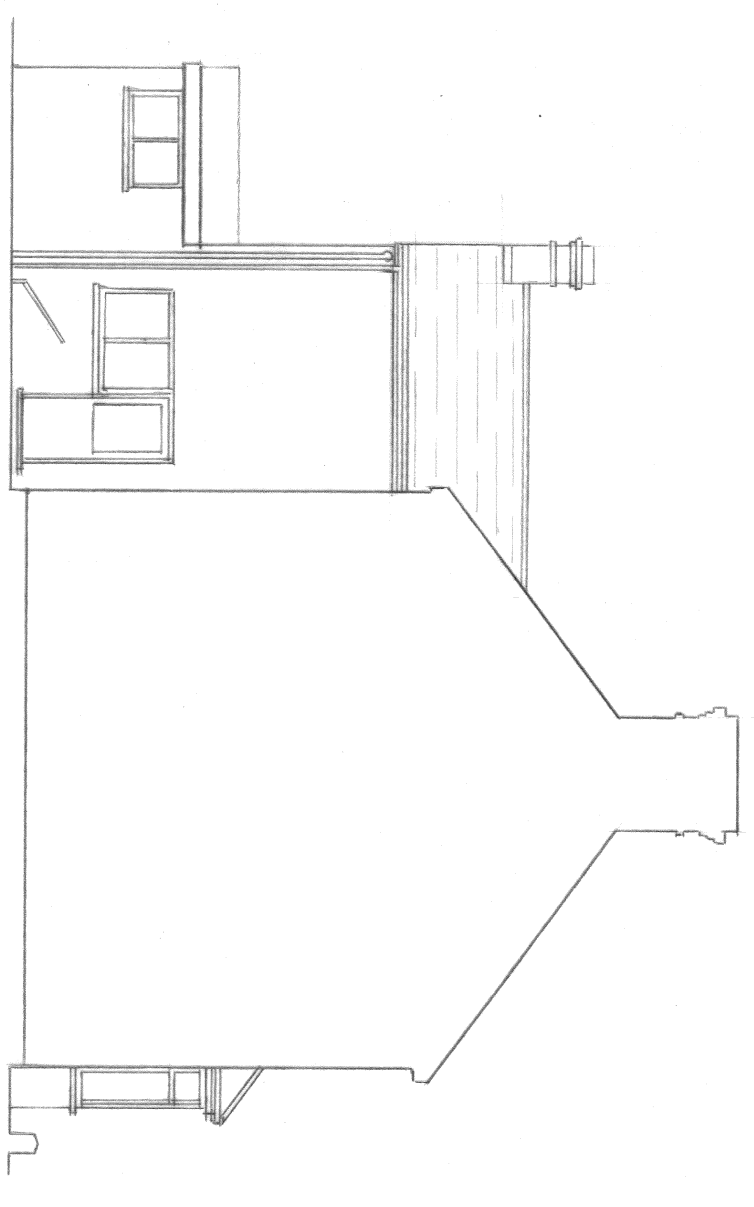

SIDE (81)

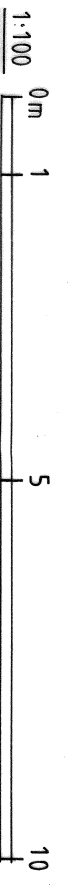

EXISTING ELEVATIONS.

83 SYDENHAM STREET,
 WHITSTABLE,
 CTS 1HL.

Scale : 1:100 @ A3

Date : Dec' 2023

drg.N° : 03

Rev. :