

FRONT

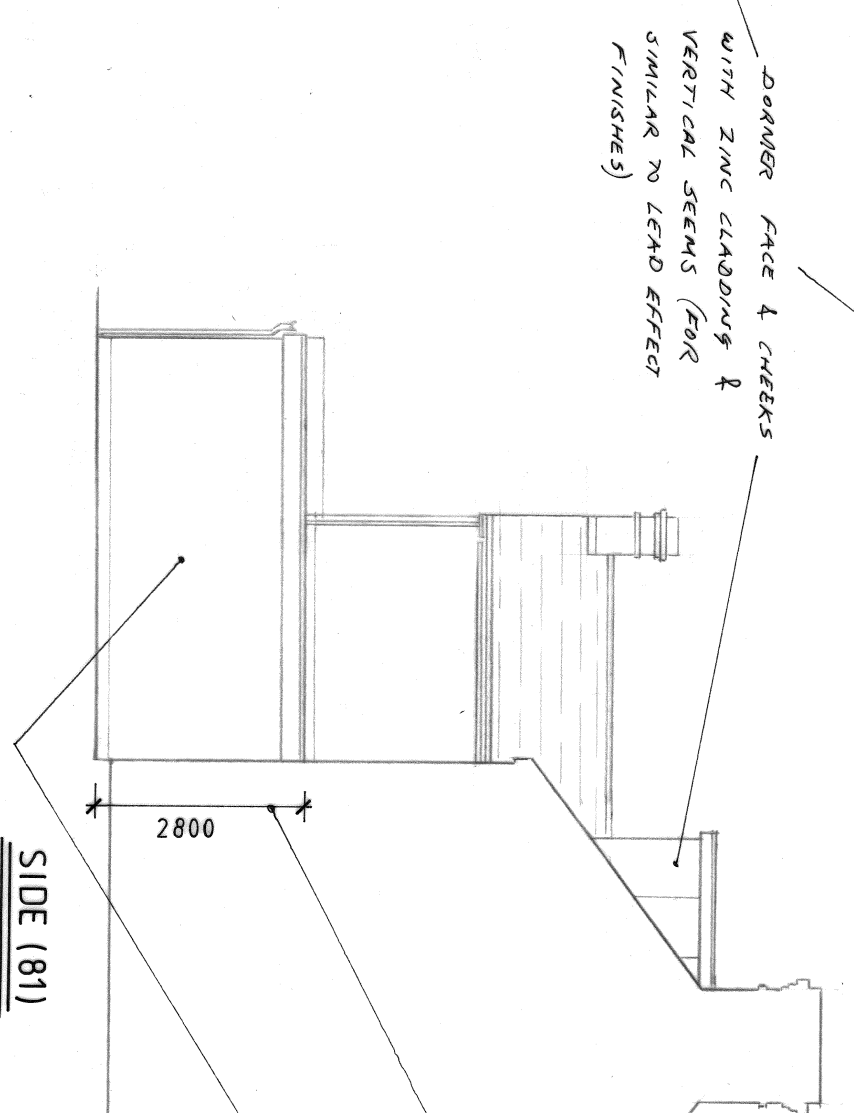

REAR

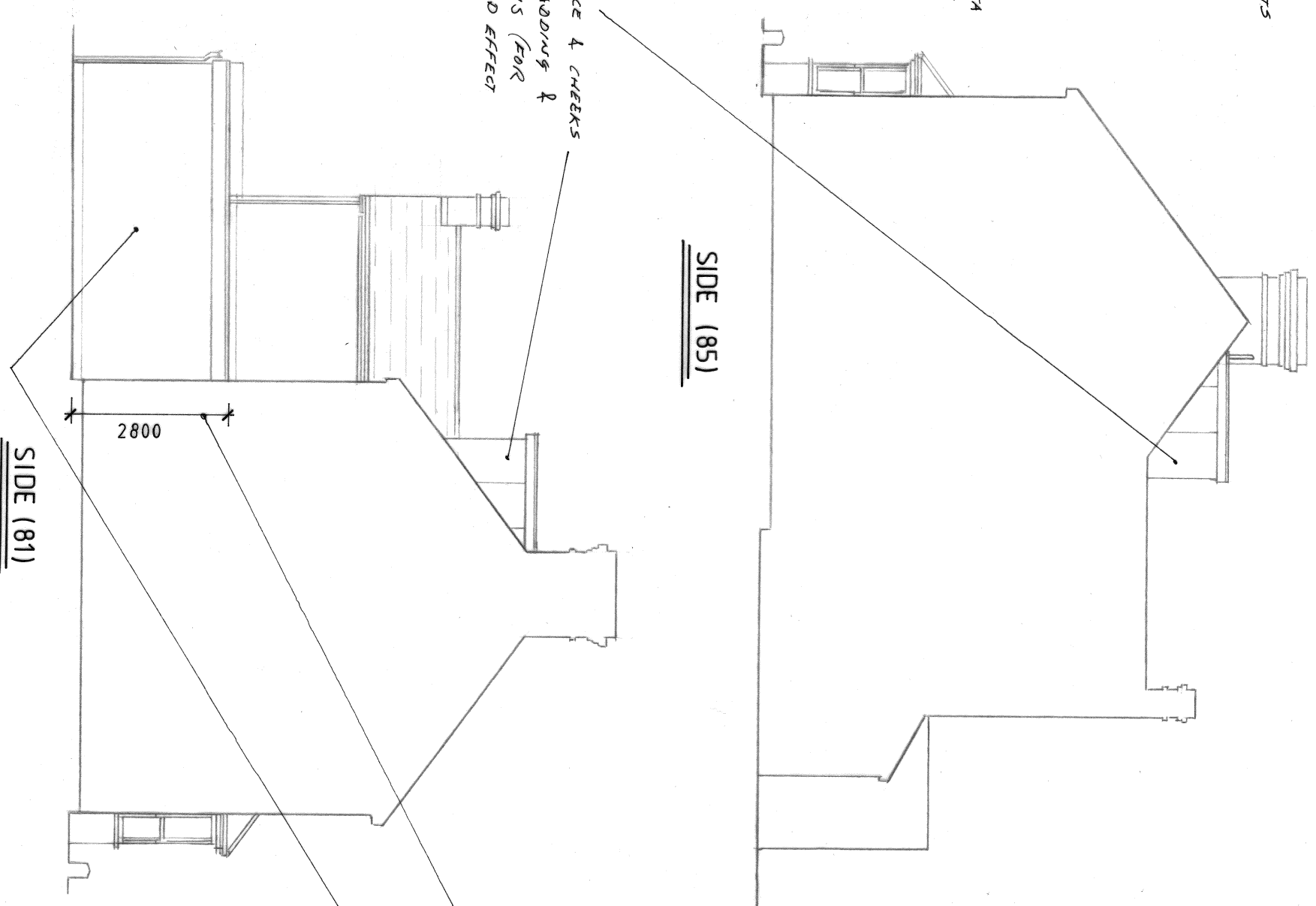

SIDE (85)

SIDE (81)

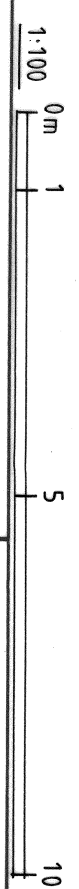

NOTE: 2800mm IS THE MINIMUM ACHIEVABLE HEIGHT TO MATCH CEILING LEVELS, FOR STRUCTURAL BEAMS & FOR THICKNESS OF INSULATION REQUIRED FOR BUILDING REGULATIONS COMPLIANCE.

EXTERNAL WALL FINISH EITHER SMOOTH RENDER OR FACE BRICK DEPENDING ON PREFERENCE OF OWNERS N/S 81.

PROPOSED ELEVATIONS.
REAR/SIDE INFILL EXTENSION, REAR DORMER & EXTERNAL IMPROVEMENTS.

83 SYDENHAM STREET,
WHITSTABLE,
CTS 1HL.

Scale: 1:100 @ A3
Date: Dec ' 2023
drg. No: 08
Rev.: