

The chimneys with modern cement render in poor condition due to water held behind render. During repair work to remove cement render the brickwork was found to be in a very poor condition and the chimneys were deemed structurally unsafe.

ASSESSMENT OF SIGNIFICANCE
The chimneys are a significant element in terms of historic style and form. Modern cement based renders are damaging to brickwork and should be removed

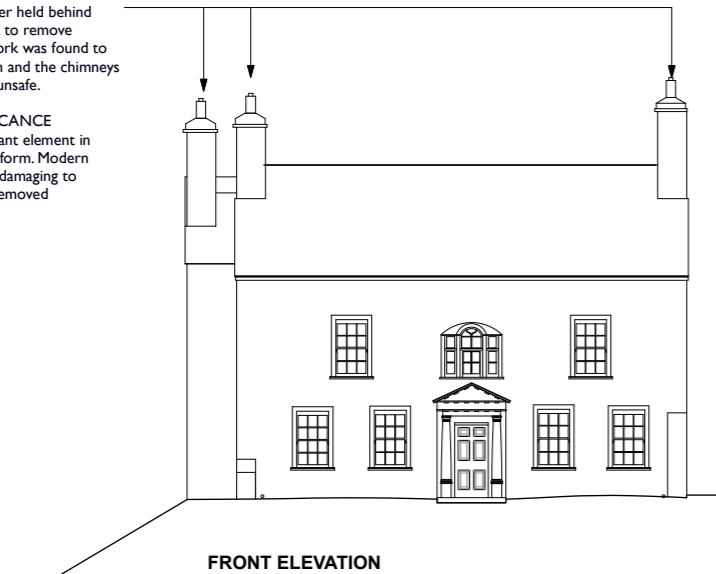

The log store roof structure was a mix of old and new timber. There was extensive rot in the old timber. See Photos right. The structure of the log store has heritage significance as part of the traditional form of construction, but the amount of rot meant that repair was un-viable. Replacement on a like-for-like basis follows good conservation principals

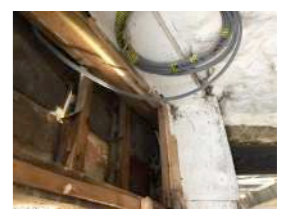
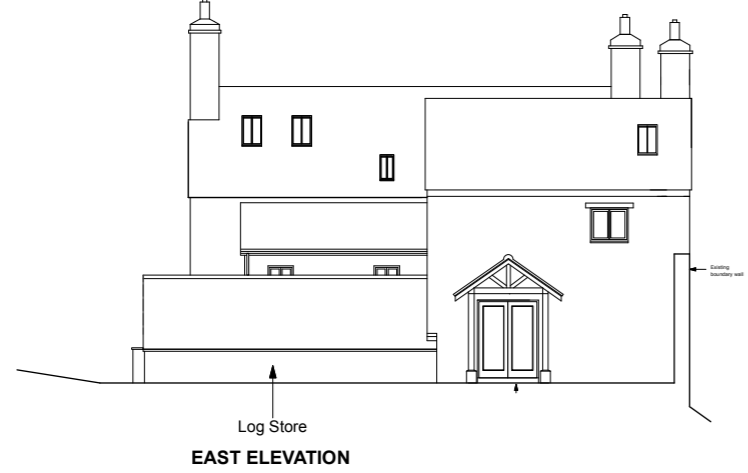
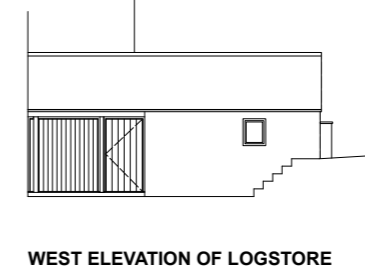

PHOTOS OF LOGSTORE ROOF

Rev	Date	Initials	Details
-	13.12.23	AM	First issue

Purpose of Issue
PL and LBC APPLICATION

RICHARD PEDLAR ARCHITECTS
ARCHITECTURE • CONSERVATION • URBAN DESIGN

St Brandon's House
29 Great George Street
BS1 5QT • 0117 974 2612
www.rpca.co.uk • info@rpca.co.uk

Project **Log Store Roof, Chimneys, Retaining Wall and Field Shelter at Villa Farmhouse, Main Road, Aust, Bristol**

Client **Mr & Mrs Sheasby**

Title **As Existing**

Drawing No. **SHS3335.80-**

Scale **1:100 @ A1**

Responsibility is not accepted for errors made by others in scaling from this drawing. All construction information to be taken from figured dimensions only.