

Seeking permission for the re-building of 3no. chimneys in brick all of which were in a dangerous condition after cement render was removed. See Drawing 83

High rubble stone boundary wall. Approx. 3.5m high relative to terrace

Seeking permission for retaining wall to courtyard. See Drawing 82

Seeking permission for re-instatement of roof structure and roof finish to Log Store. See Drawing 83

Seeking permission for timber field shelter (without foundations) 9.15m long x 3.65m wide. See photos below

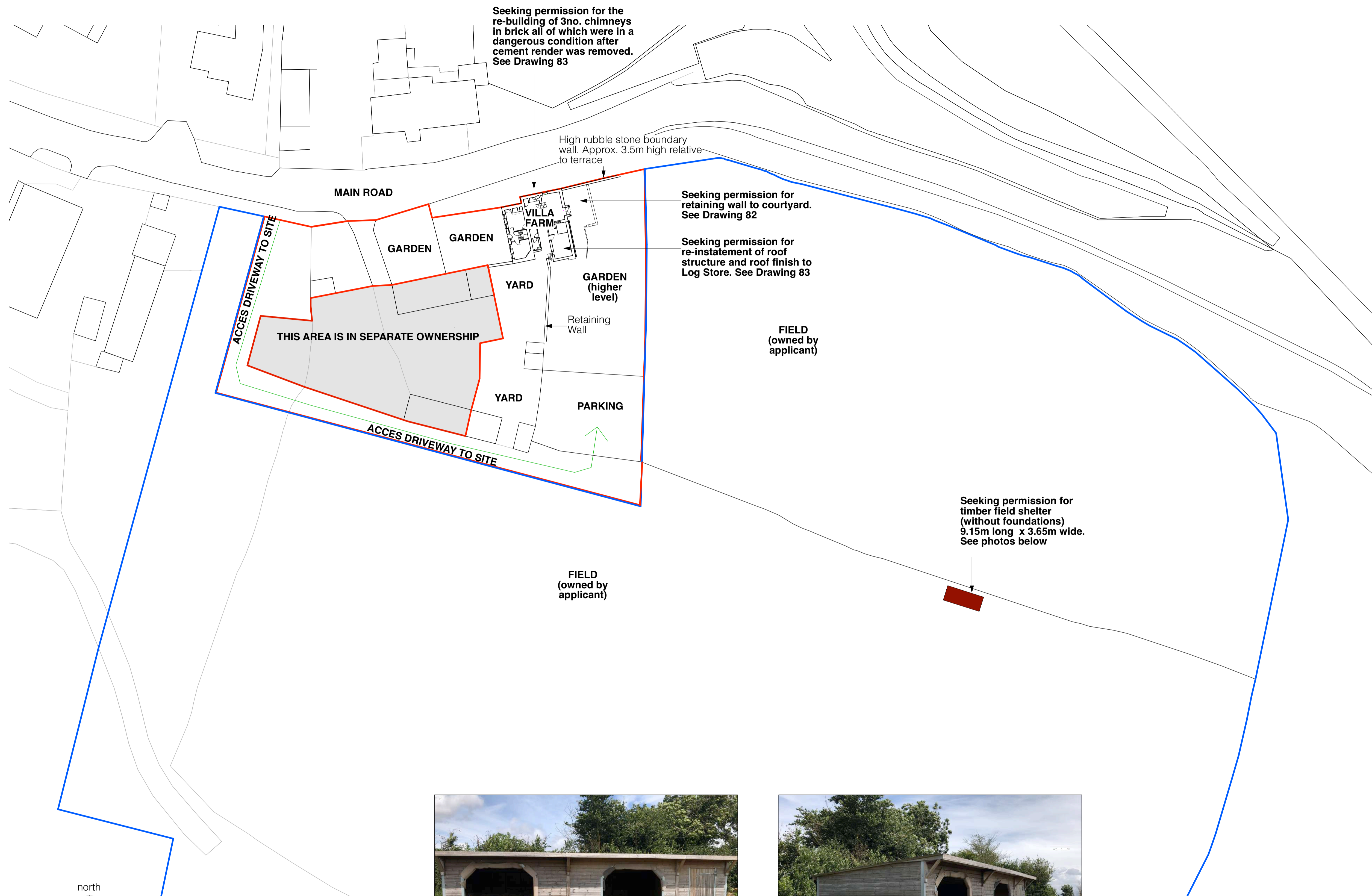

PHOTO 1: FIELD SHELTER Front



PHOTO 2: FIELD SHELTER Side

Rev	Date	Initials	Details
-	13.12.23	AM	First issue

Purpose of Issue
PL AND LBC APPLICATION

RICHARD PEDLAR ARCHITECTS
 ARCHITECTURE • CONSERVATION • URBAN DESIGN
 St Brandon's House
 29 Great George Street
 BSI 5QT • 0117 974 2612
 www.rpea.co.uk • info@rpea.co.uk

Project Log Store Roof, Chimneys, Retaining Wall and Field Shelter at Villa Farmhouse, Main Road, Aust, Bristol
 Client Mr & Mrs Sheasby
 Title Block Plan as Proposed and Field Shelter Photos

Drawing No. SHS3335.81-

Scale 1:500 @ A1

Responsibility is not accepted for errors made by others in scaling from this drawing. All construction information to be taken from figured dimensions only.