

Permission sought for the conversion of a mobile field shelter (already erected) into a permanent field shelter.
 Field shelter is used as a shelter for sheep in inclement weather and as their maternity unit. It may also be used in the same way for goats

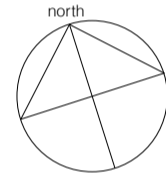
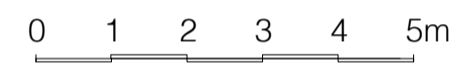
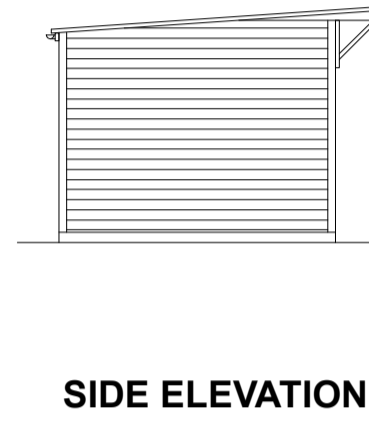
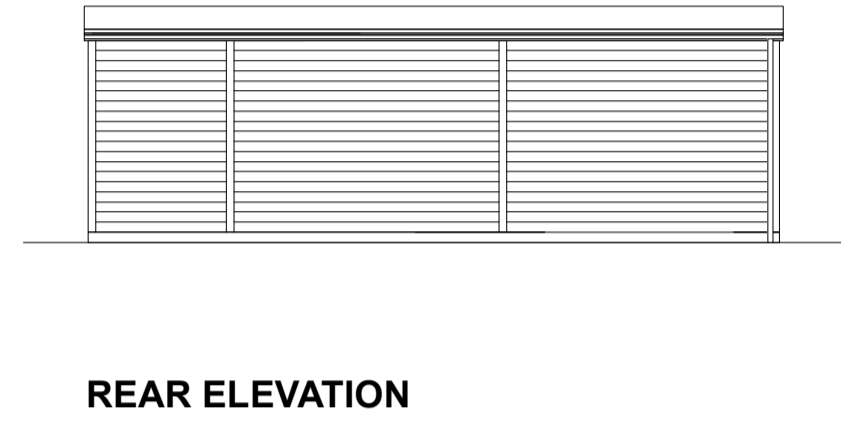
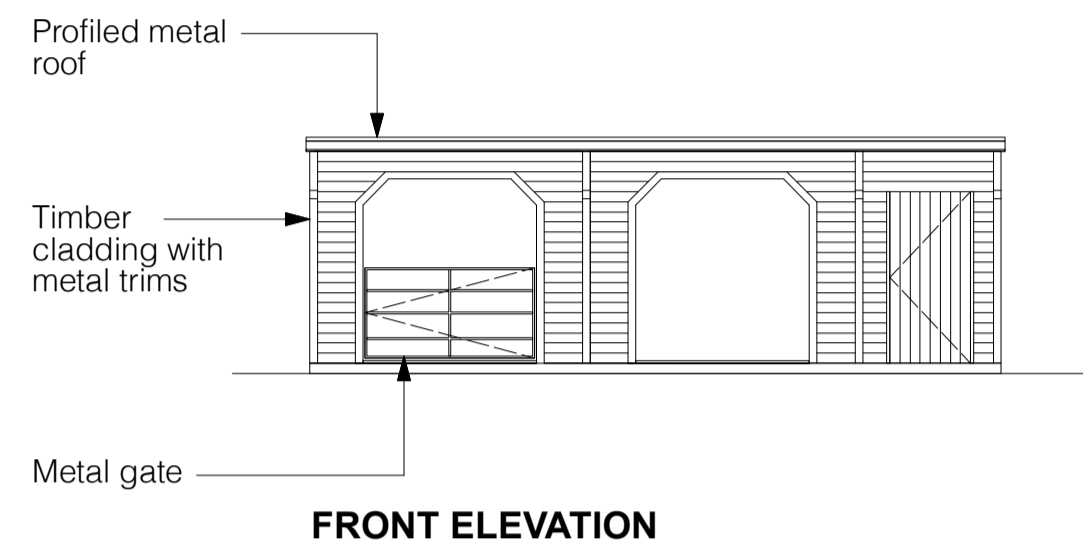
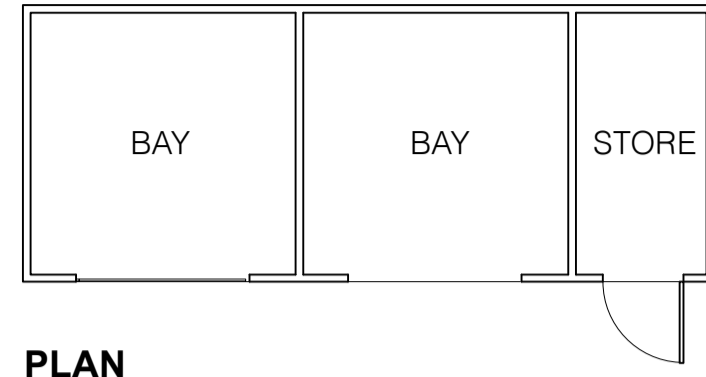

Rev	Date	Initials	Details
-	04.01.24	AM	First issue

Purpose of Issue
 PLAND LBC APPLICATION

RICHARD PEDLAR ARCHITECTS
 ARCHITECTURE • CONSERVATION • URBAN DESIGN
 St Brandon's House
 29 Great George Street
 BS1 5QT • 0117 974 2612
 www.rpca.co.uk • info@rpca.co.uk



Project Log Store Roof, Chimneys, Retaining Wall and Field Shelter at Villa Farmhouse, Main Road, Aust, Bristol

Client Mr & Mrs Sheasby
 Title Field Shelter as Proposed

Drawing No. SHS3335.84-

Scale 1:100 @ A1

Responsibility is not accepted for errors made by others in scaling from this drawing. All construction information to be taken from figured dimensions only.