

EXISTING GROUND FLOOR PLAN - FLAT 1 (1:50)

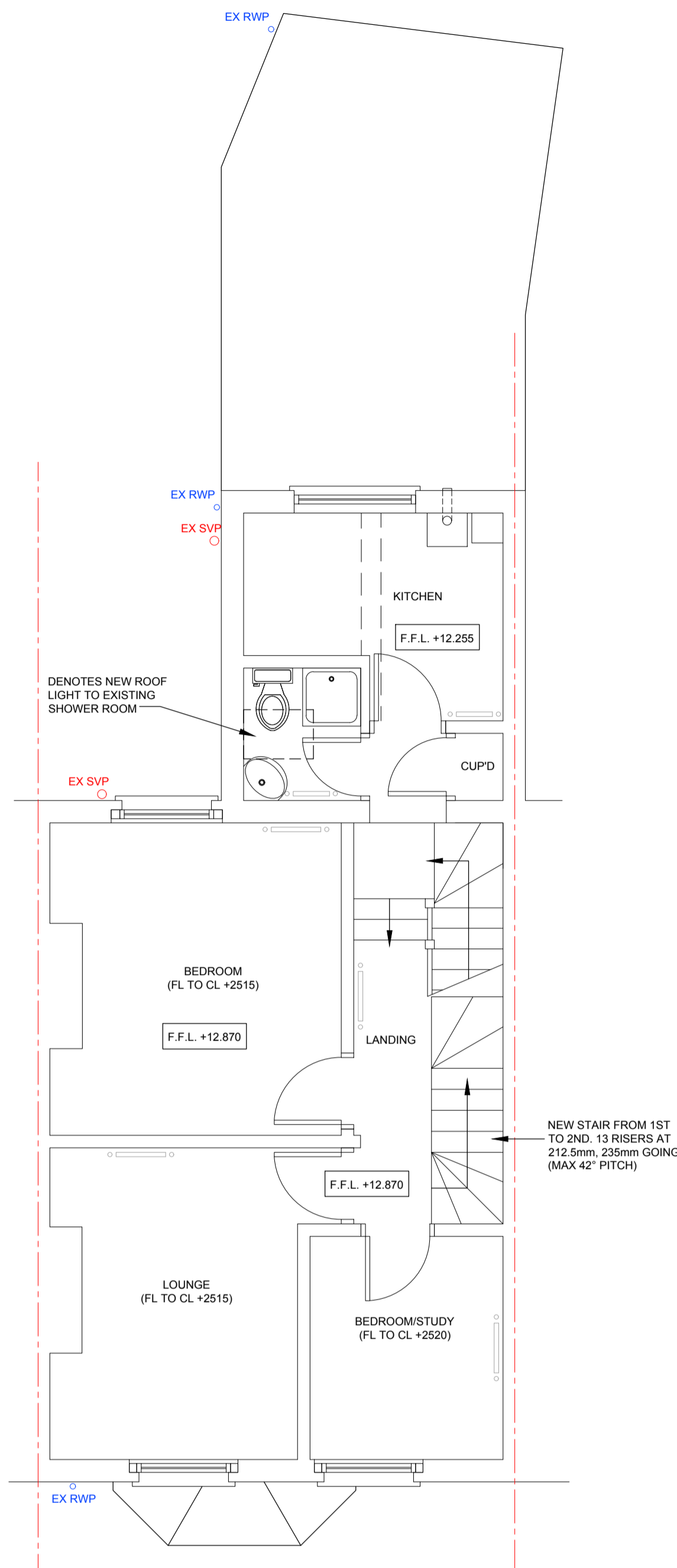

PROPOSED FIRST FLOOR PLAN - FLAT 2 (1:50)

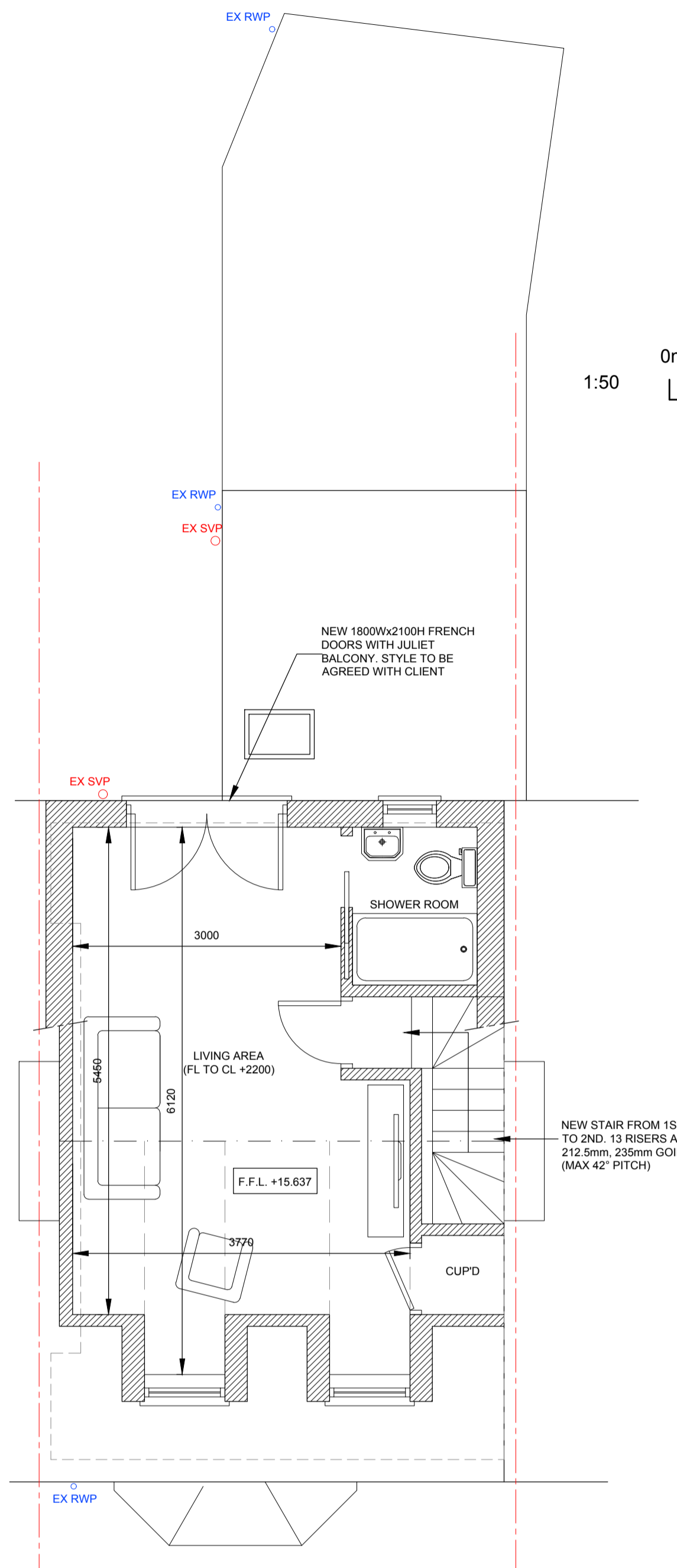

PROPOSED SECOND FLOOR PLAN - FLAT 2 (1:50)

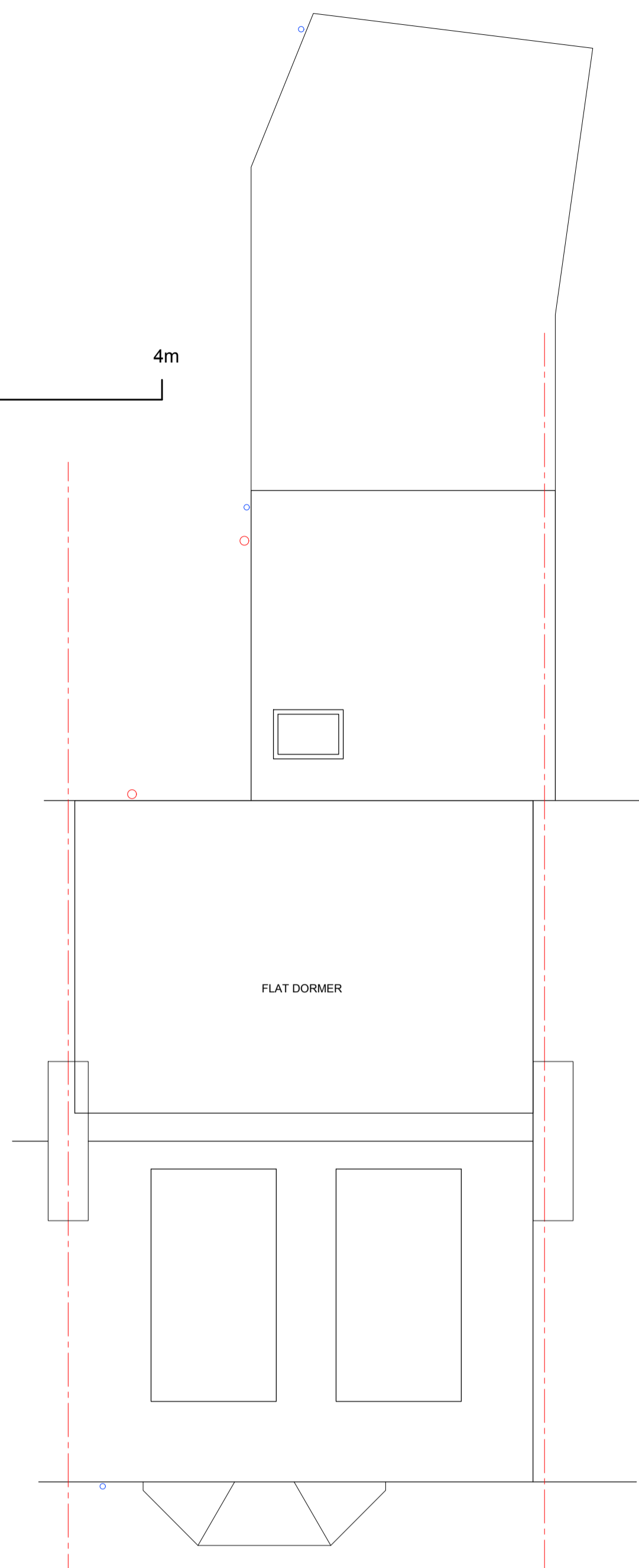
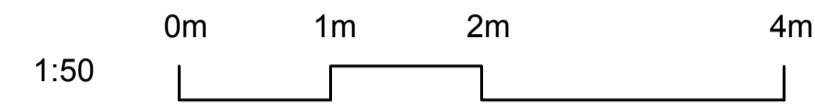

PROPOSED ROOF PLAN (1:100)

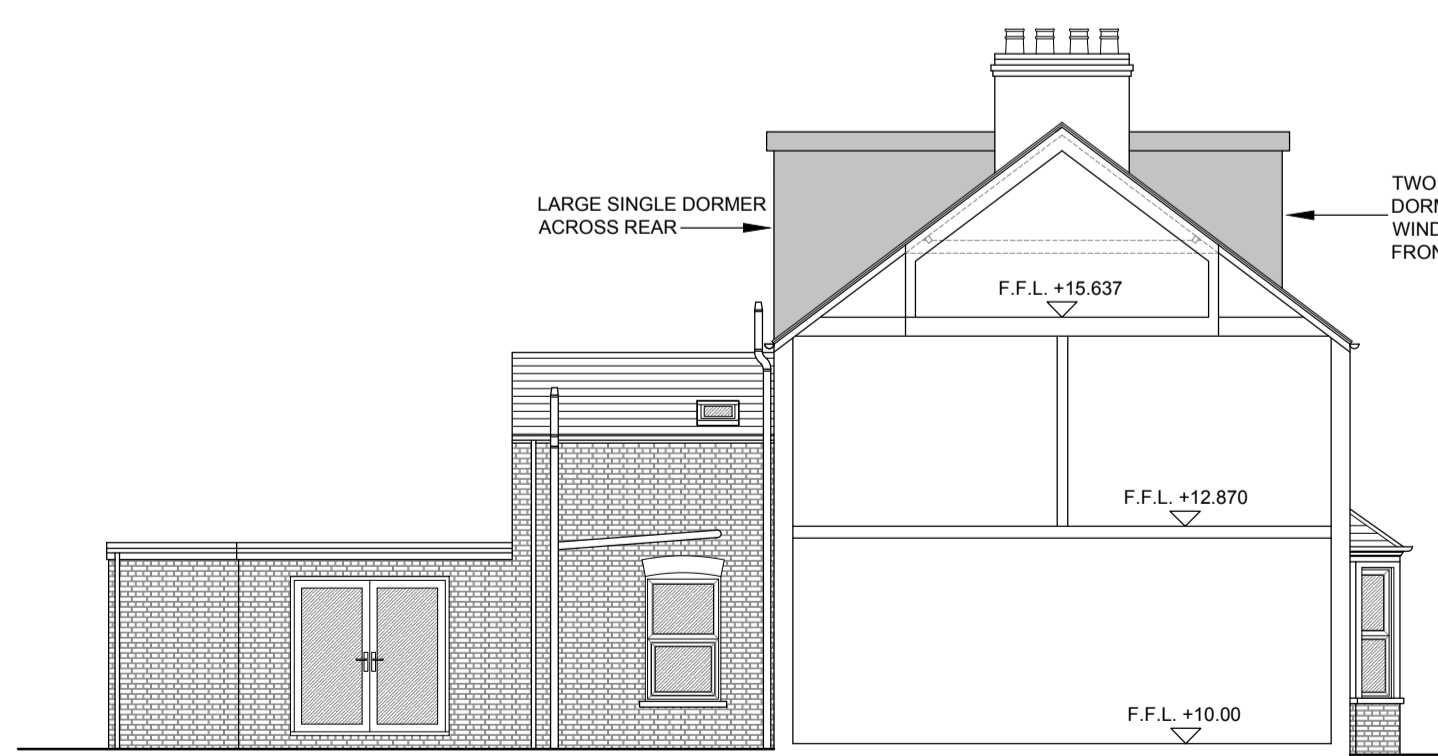

PROPOSED SIDE SECTION/ELEVATION (1:100)



PROPOSED FRONT ELEVATION (1:100)

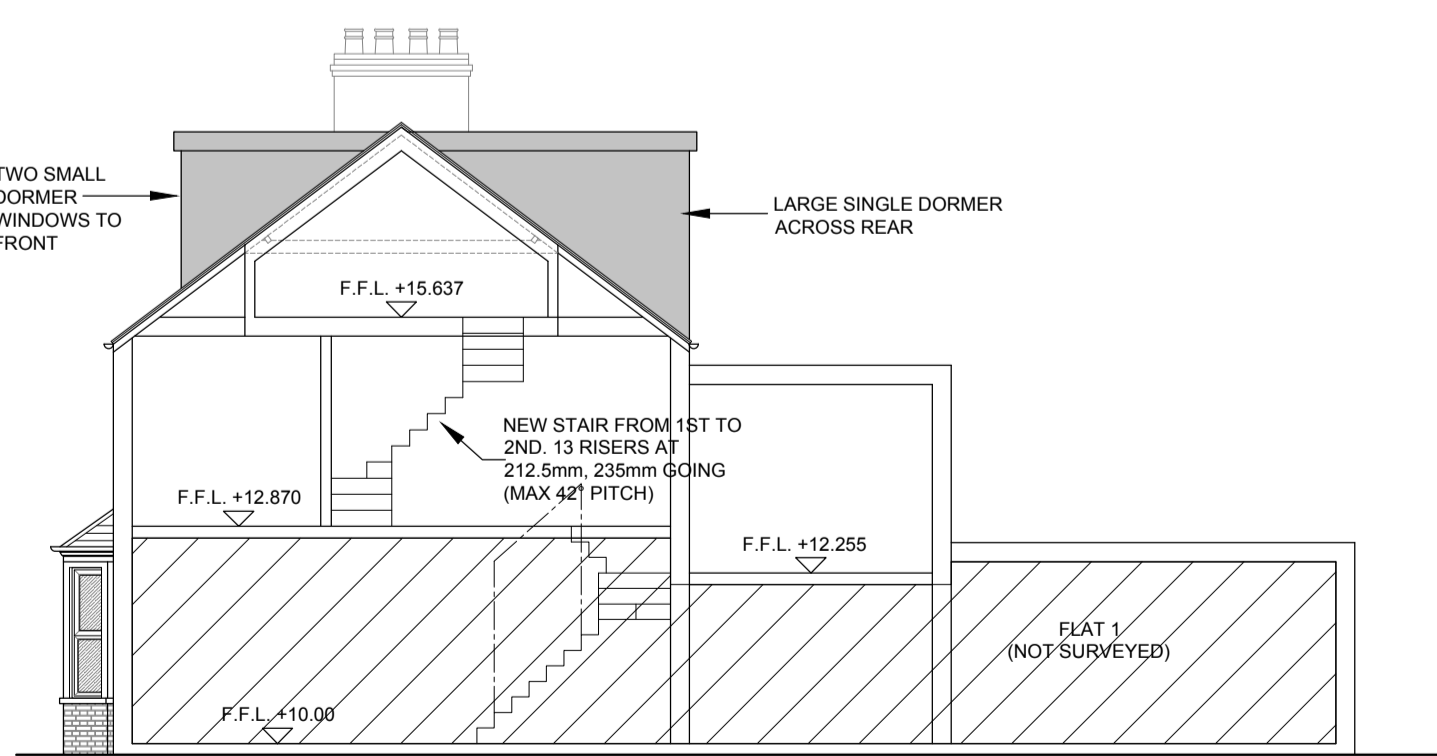

PROPOSED SIDE SECTION/ELEVATION (1:100)

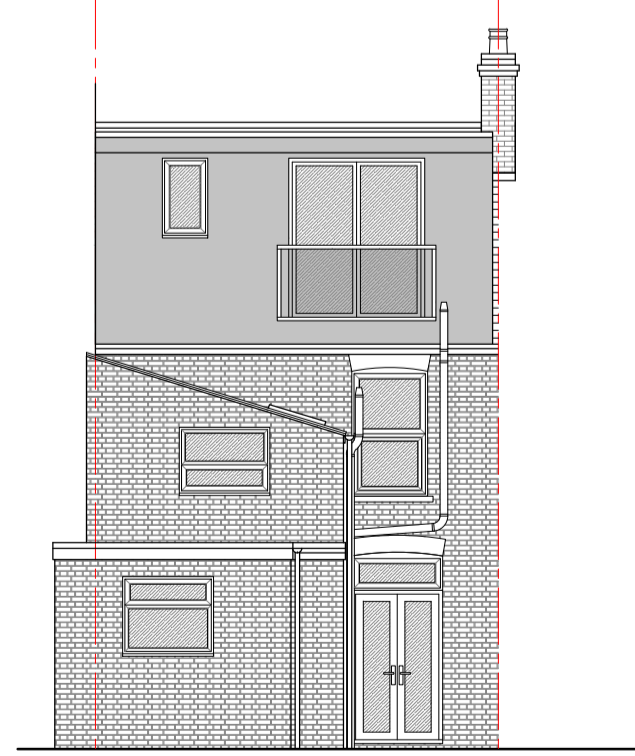

PROPOSED REAR ELEVATION (1:100)

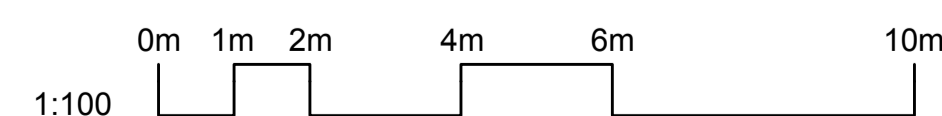

P1	Issued for planning consent	21.12.23
Status: PLANNING		
Client: MR S SAWYER & MRS I PORRAS PARDO		
Project: 165 VICTORIA ROAD, CAMBRIDGE, CB4 3BU		
Drawing Title: PROPOSED FLOOR PLANS AND ELEVATIONS		
Drawing No:	Drawn By:	Paper size:
023049-P02	CPL	A1
Revision:	Scale:	Date:
P1	1:50/100	DEC 2023

CLA
CHRIS LOW ARCHITECTURE

www.chrislowarchitecture.co.uk
info@chrislowarchitecture.co.uk
Tel: 07834 388863

Dimensions are not to be scaled from this drawing