

SCALE BAR (metres) @ 1:50 scale

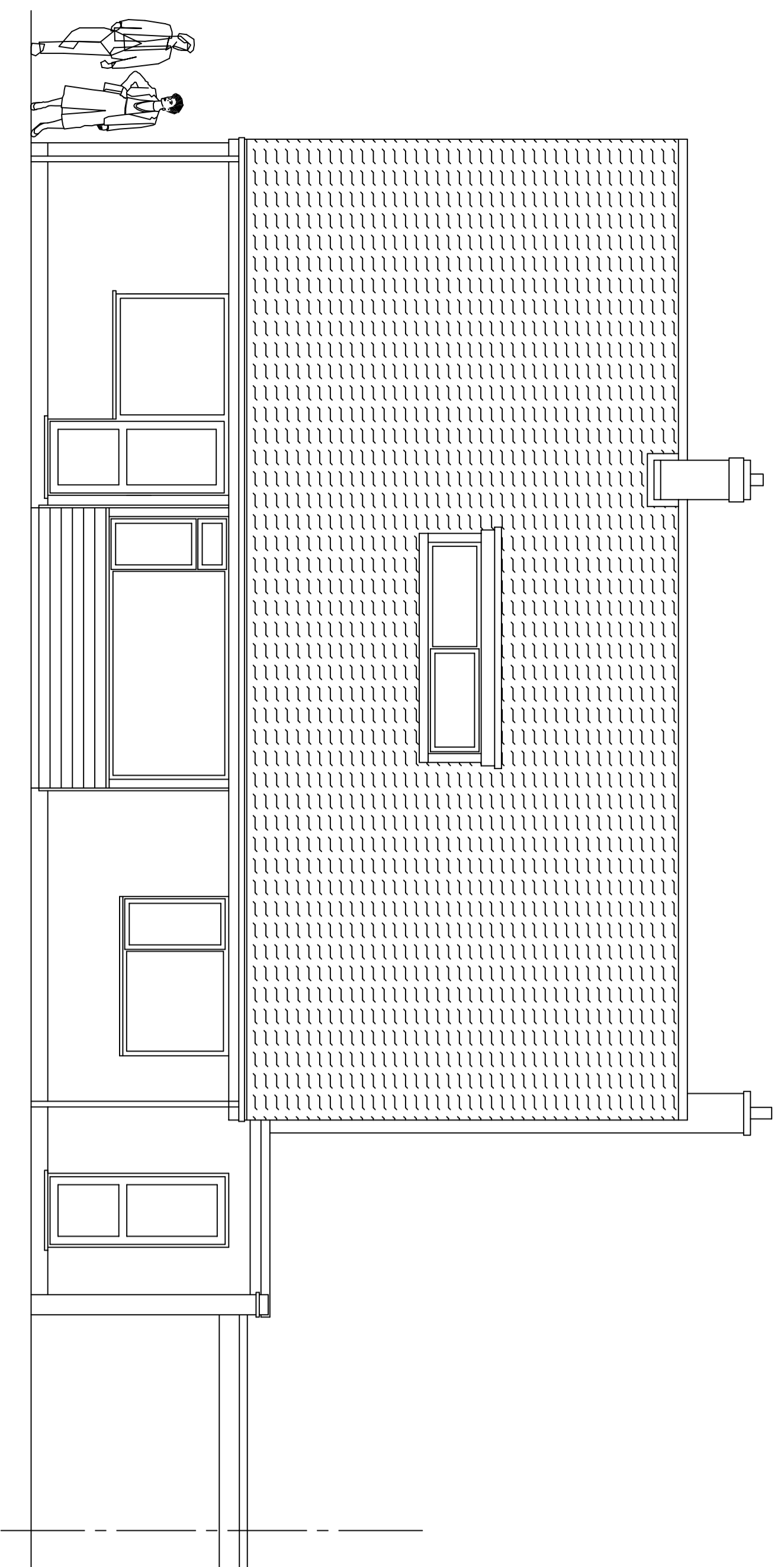

EXISTING REAR (EAST) ELEVATION. (1:50)

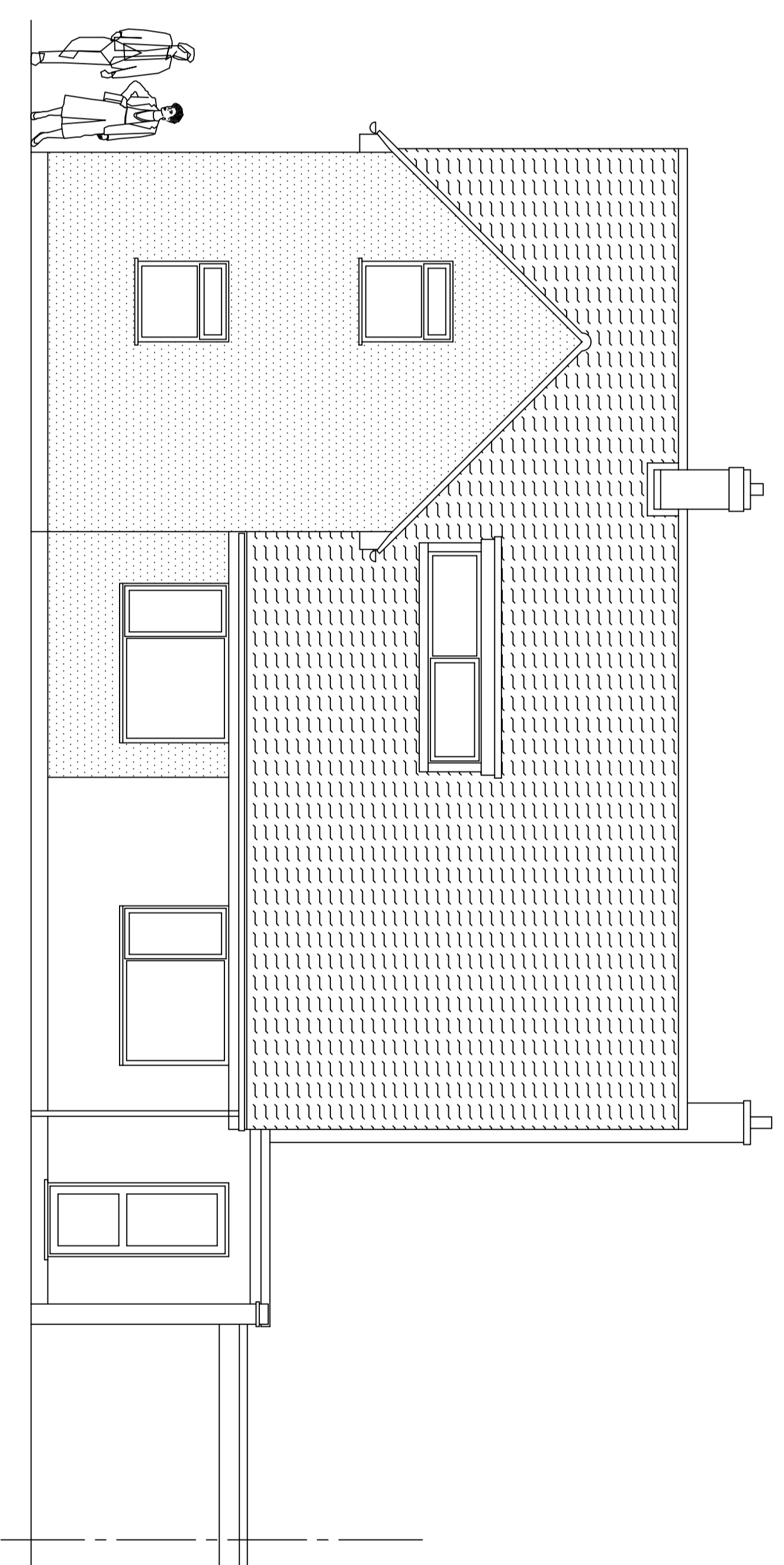

PROPOSED REAR (EAST) ELEVATION. (1:50)

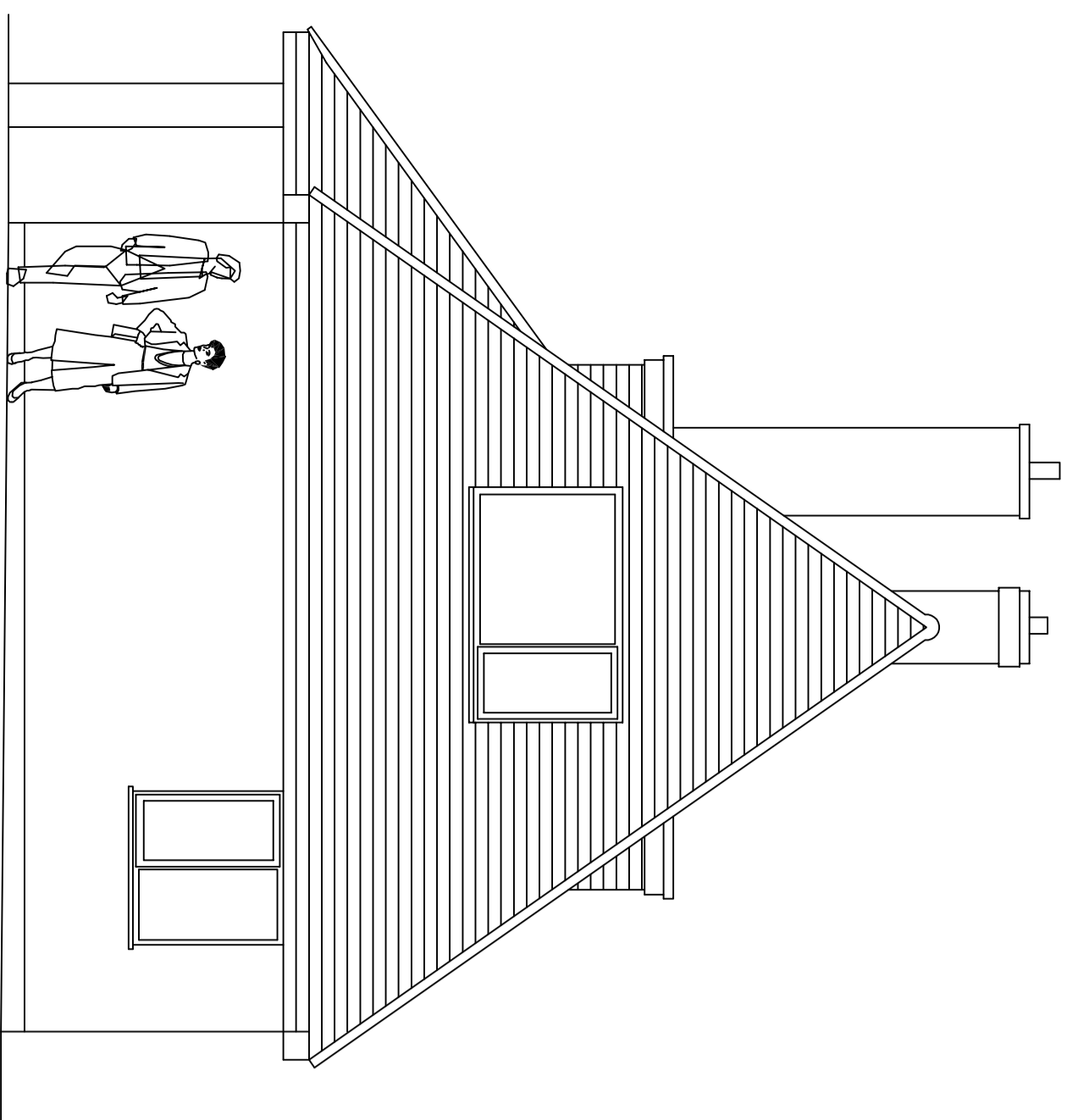

EXISTING END (SOUTH) ELEVATION. (1:50)

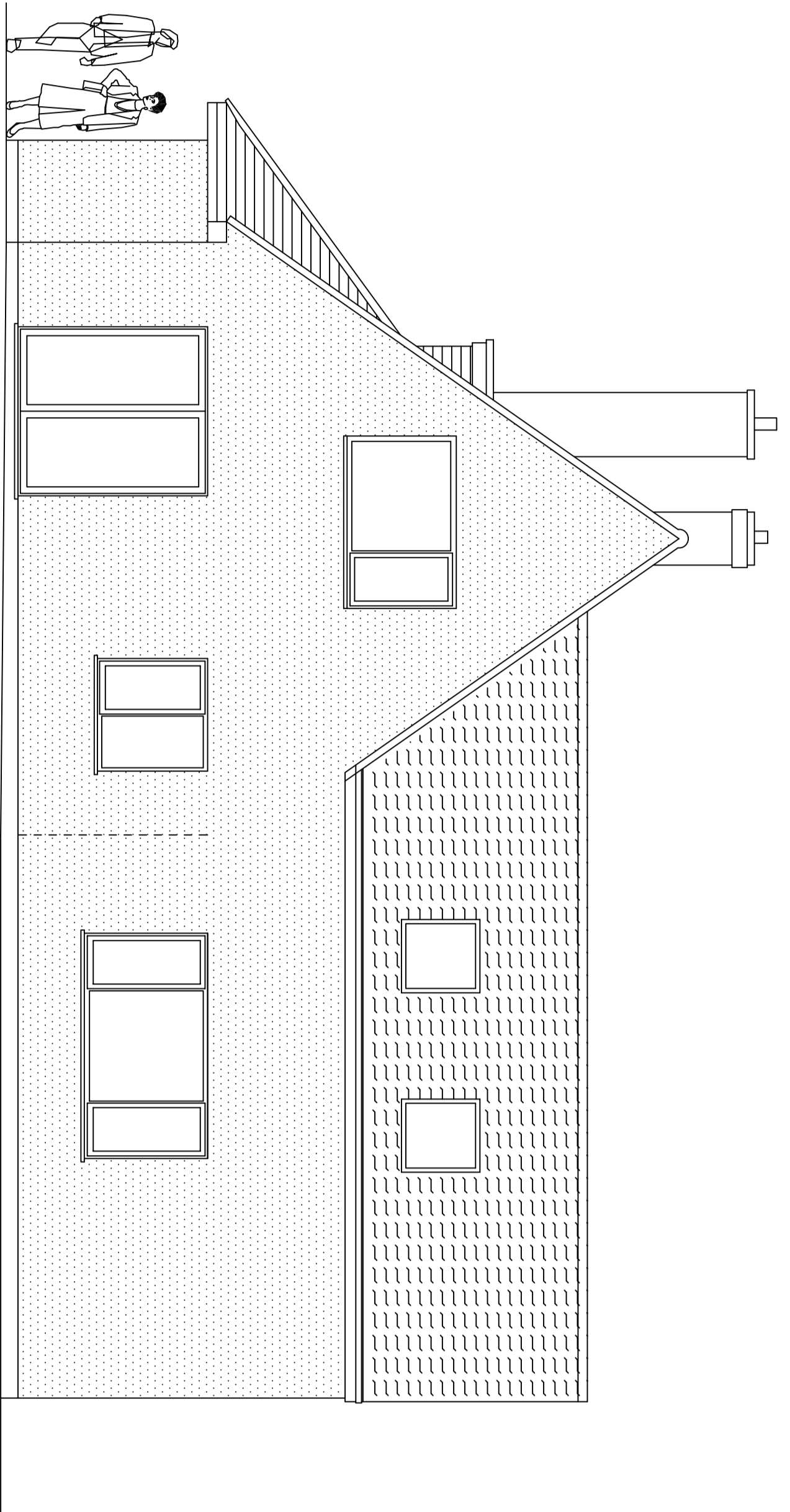

PROPOSED END (SOUTH) ELEVATION. (1:50)

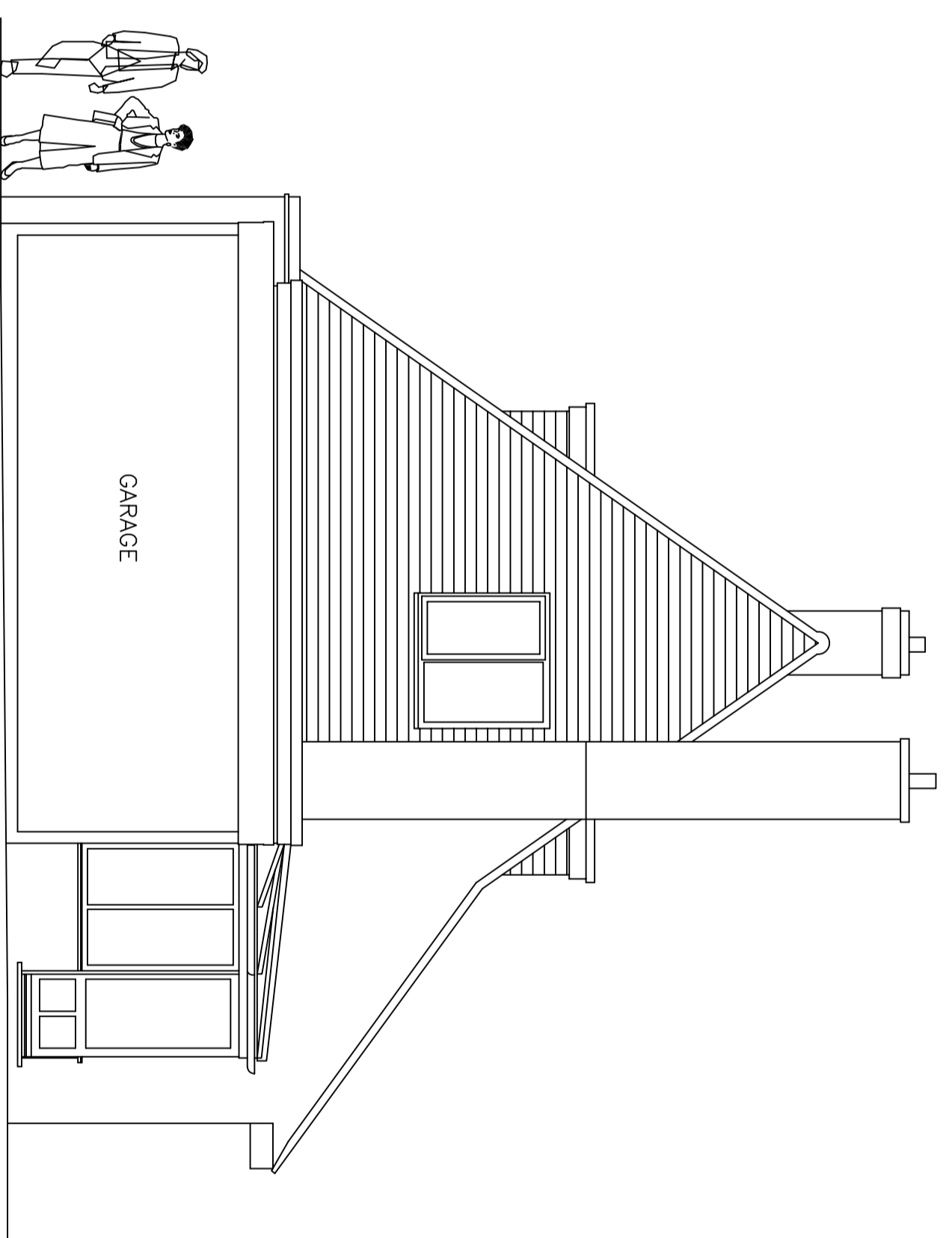

EXISTING END (NORTH) ELEVATION. (1:50)

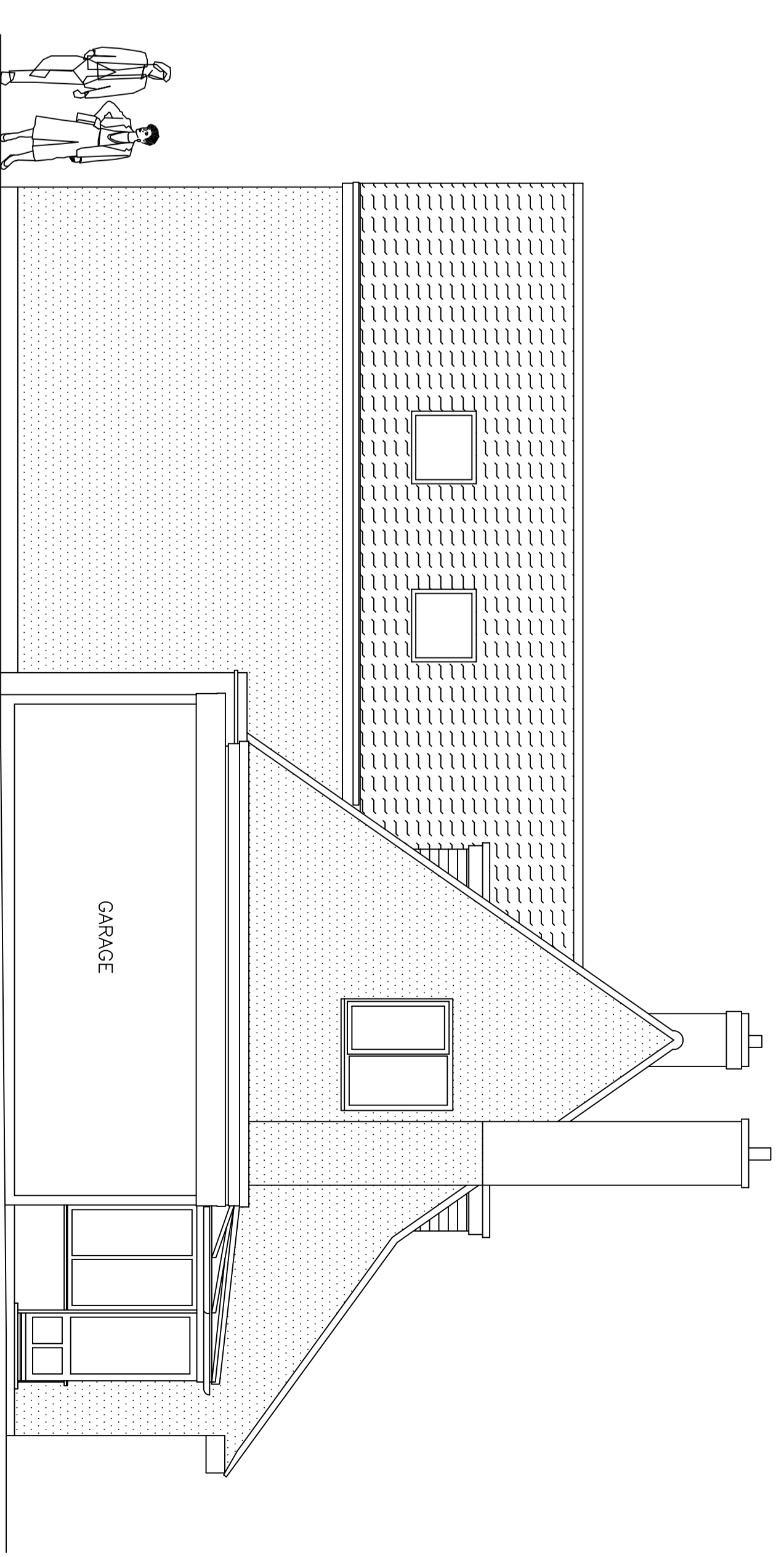

PROPOSED END (NORTH) ELEVATION. (1:50)

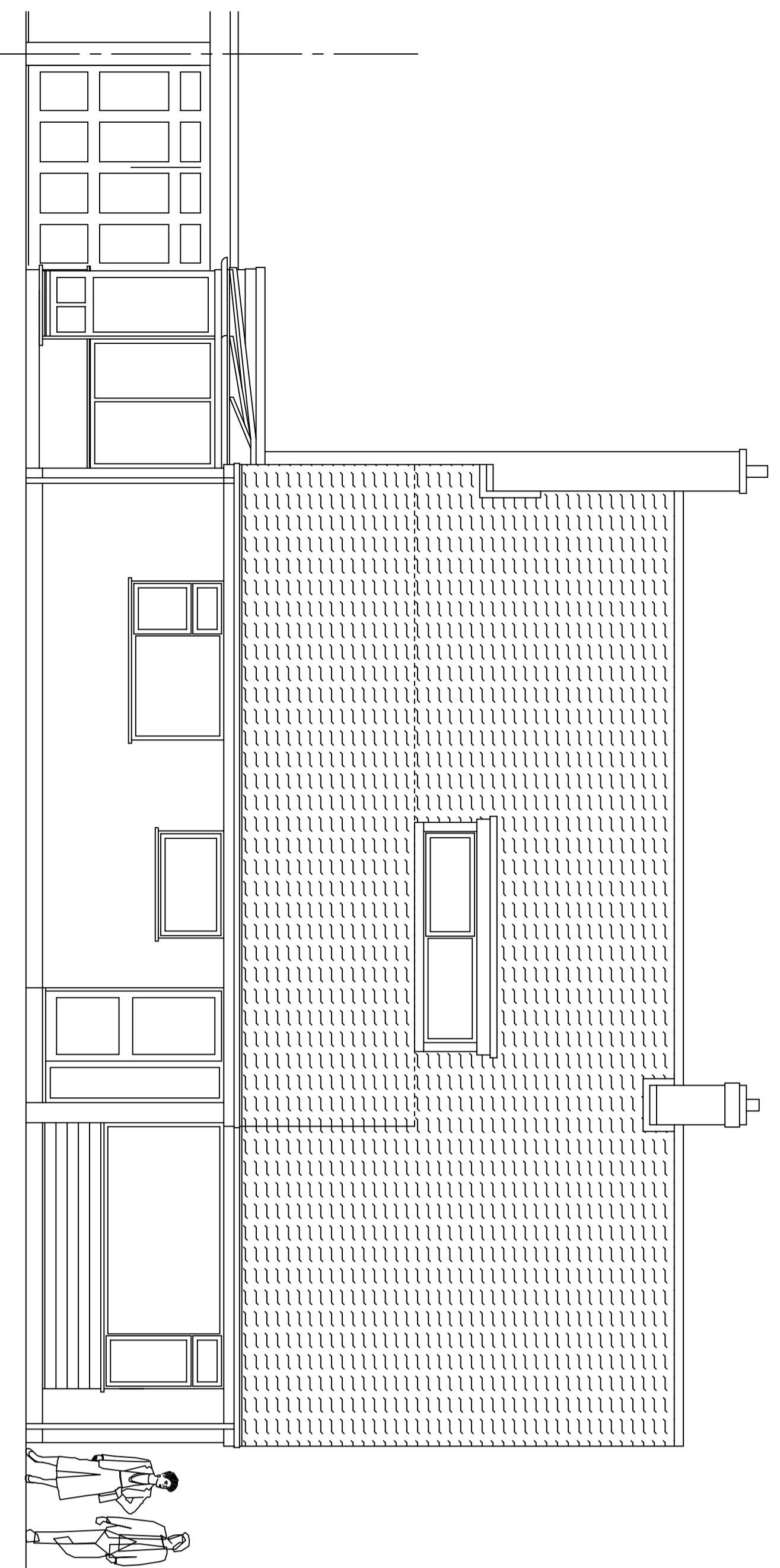

EXISTING FRONT (WEST) ELEVATION. (1:50)

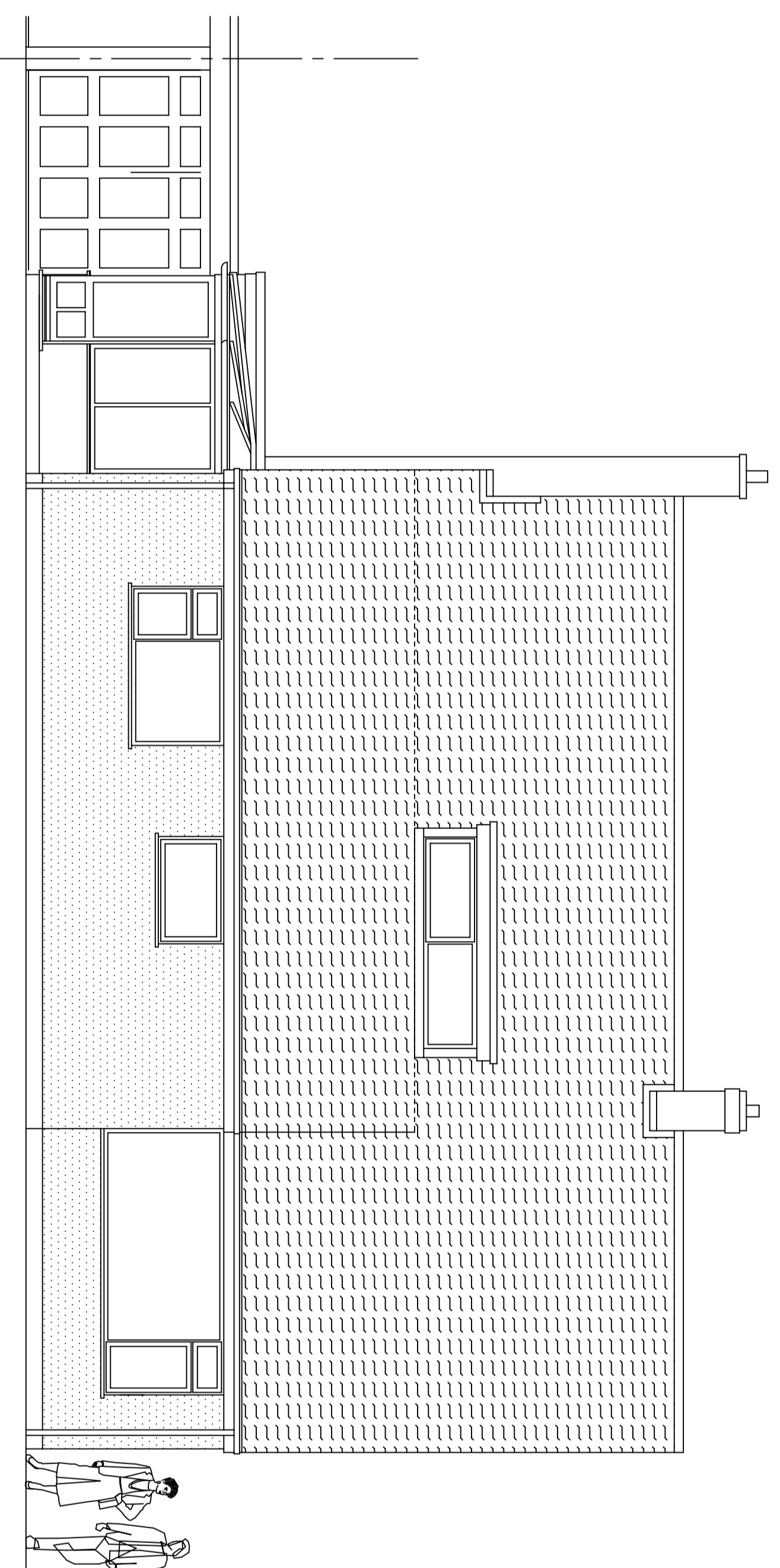

PROPOSED FRONT (WEST) ELEVATION. (1:50)

For Plans, refer to drawing No. 01.

Rev	Description	By	CHK	APP	DWG

gs designs

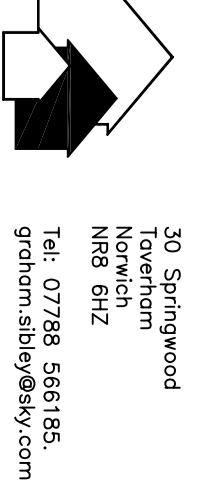

30 Southwood
Tottenham
Hill Rd
London
E16 5LZ
Tel: 07788 566181
green@gsdesigns.com

ARCHITECTURAL AND STRUCTURAL DESIGN

Project
CROSSHWAITE, NEW ROAD,
NORTON SUBCOURSE,
NORFOLK, NR14 8RX.

Drawing Title
REAR TWO STOREY EXTENSION
EXISTING AND PROPOSED ELEVATIONS
PLANNING DRAWING

Scale and Date	Drawn by	Checked by	Date	Approved by	Date
1:50 23/19	DCS/2022				
Project No.	Office	Team	Drawing No.	Revision	
2349	N	S	02	-	
APPROVAL	INFORMATION	TENDER	CONTRACT	PLANNING	