

FRONT ELEVATION AS EXISTING @ 1:100

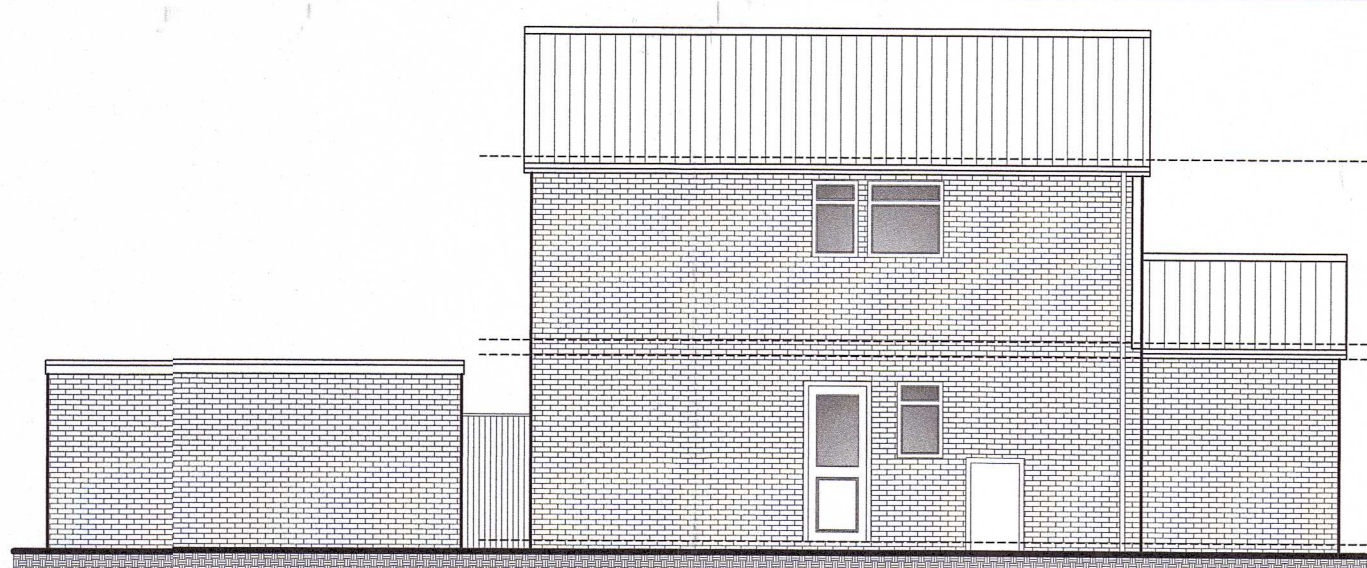

SIDE ELEVATION AS EXISTING @ 1:100

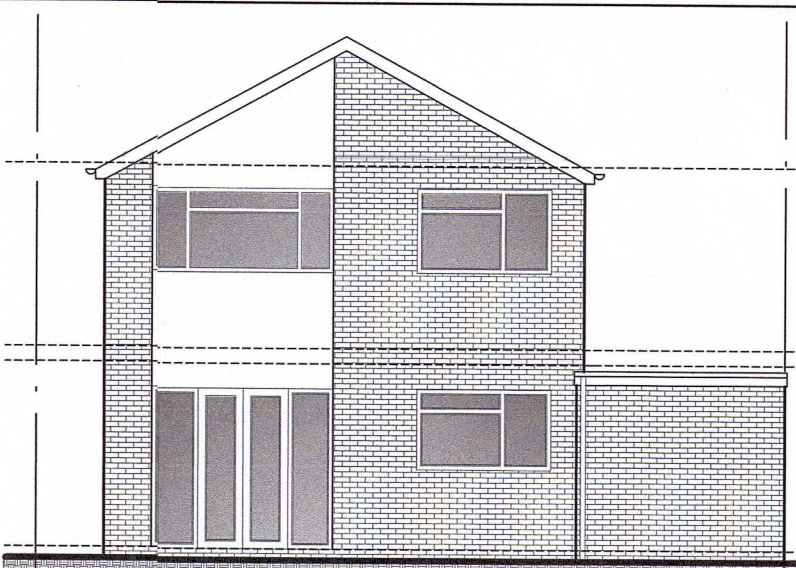

REAR ELEVATION AS EXISTING @ 1:100

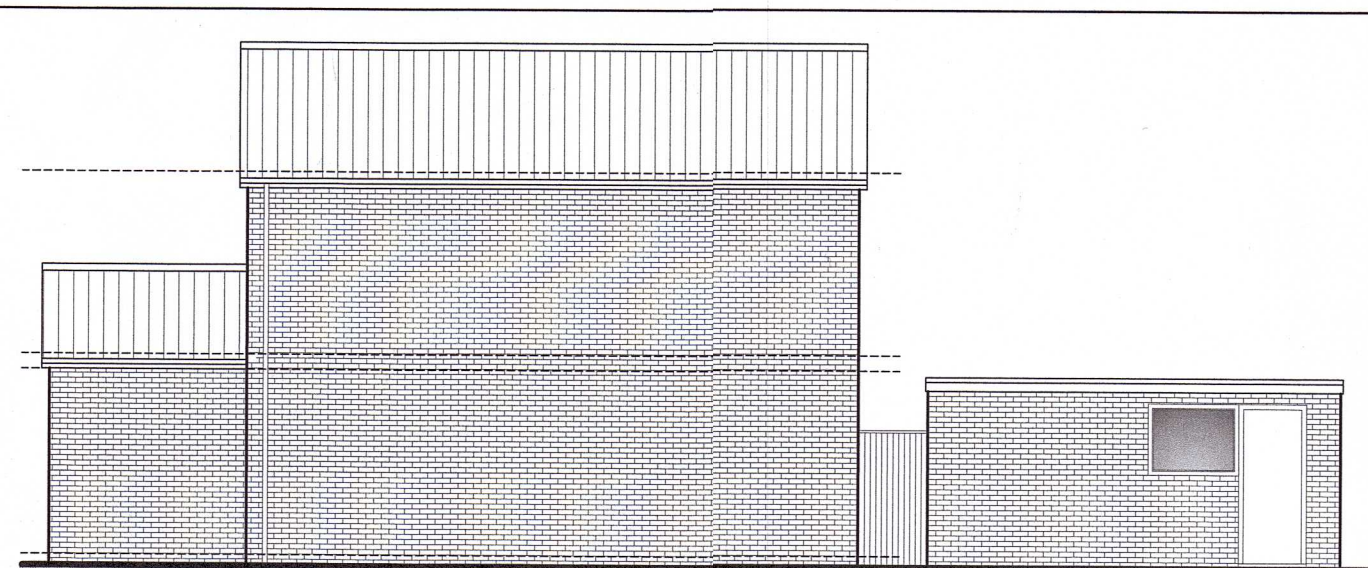

SIDE ELEVATION AS EXISTING @ 1:100

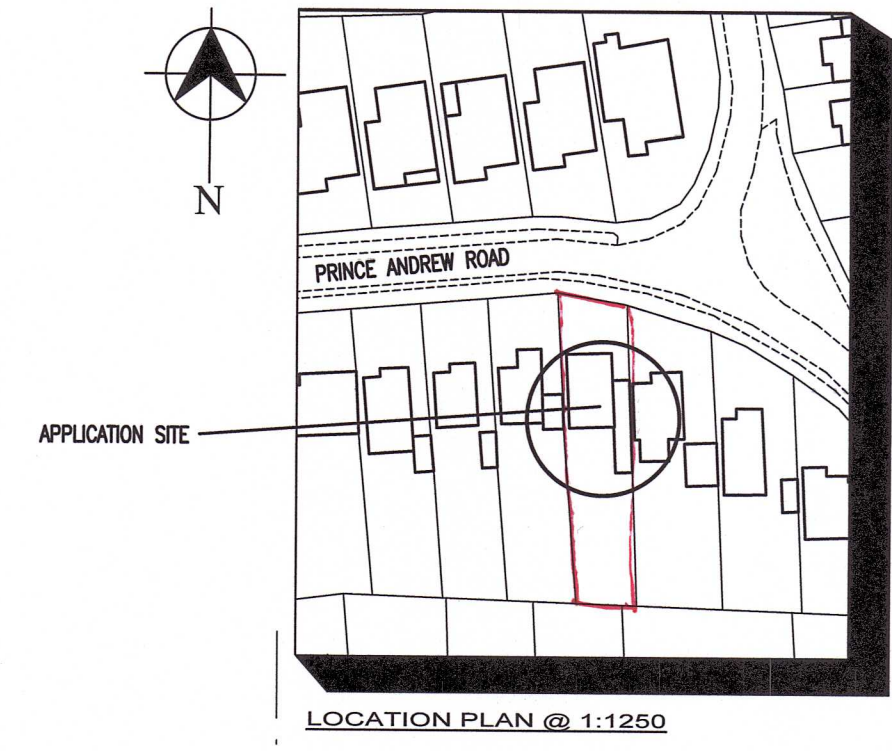

LOCATION PLAN @ 1:1250

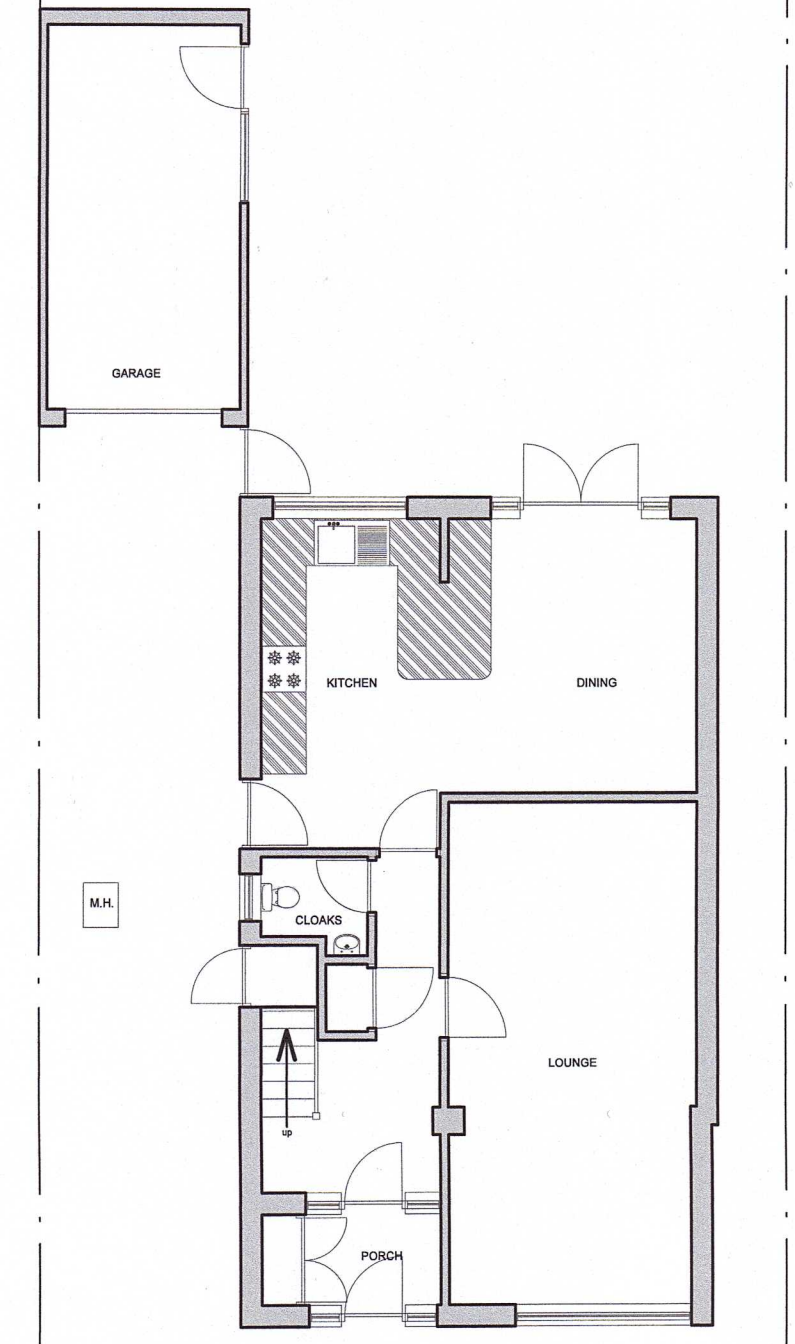

GROUND FLOOR PLAN AS EXISTING @ 1:100

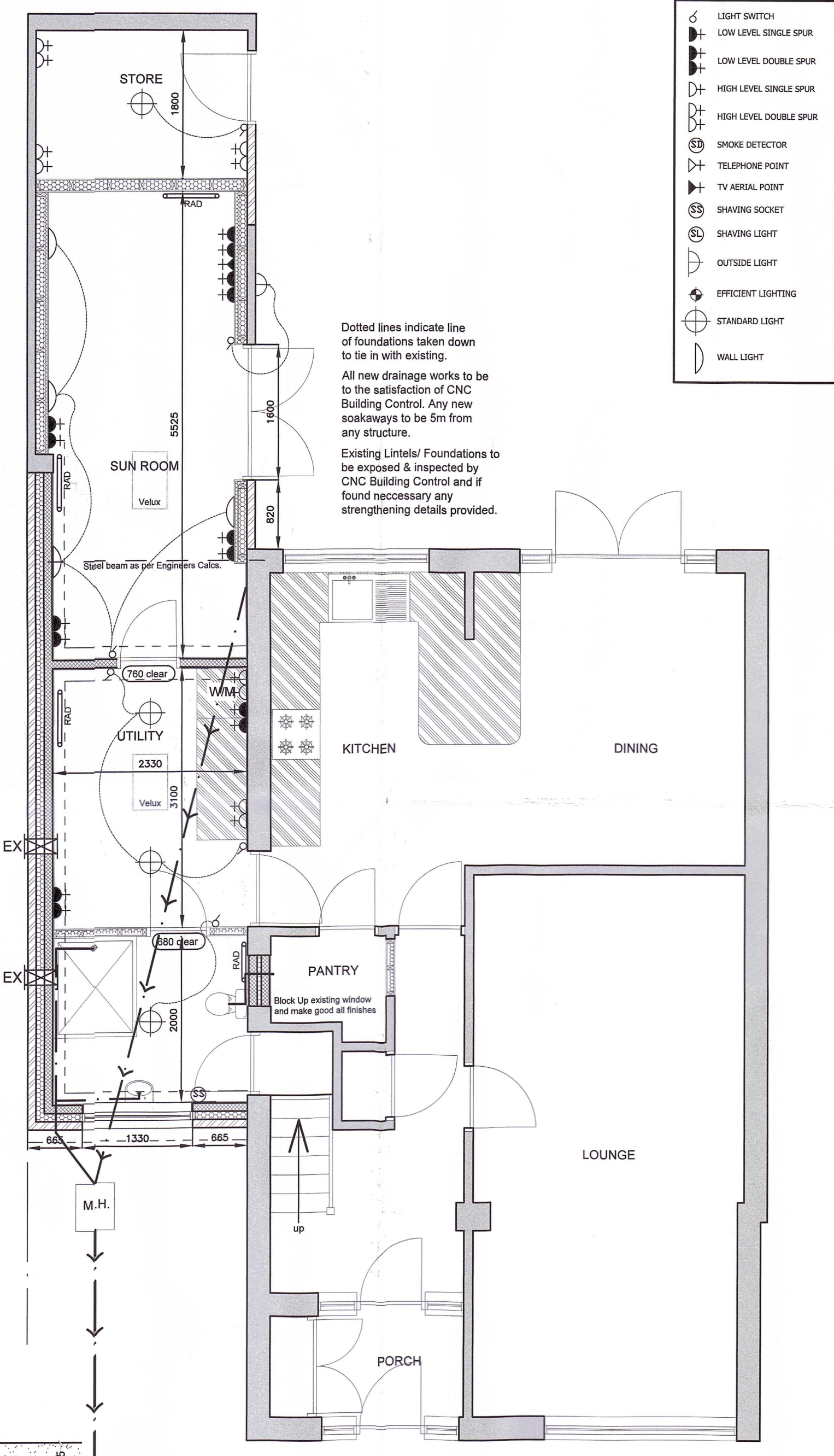

- LIGHT SWITCH
- LOW LEVEL SINGLE SPUR
- LOW LEVEL DOUBLE SPUR
- HIGH LEVEL SINGLE SPUR
- HIGH LEVEL DOUBLE SPUR
- SMOKE DETECTOR
- TELEPHONE POINT
- TV AERIAL POINT
- SHAVING SOCKET
- SHAVING LIGHT
- OUTSIDE LIGHT
- EFFICIENT LIGHTING
- STANDARD LIGHT
- WALL LIGHT

Dotted lines indicate line of foundations taken down to tie in with existing.
All new drainage works to be to the satisfaction of CNC Building Control. Any new soakaways to be 5m from any structure.
Existing Lintels/ Foundations to be exposed & inspected by CNC Building Control and if found necessary any strengthening details provided.

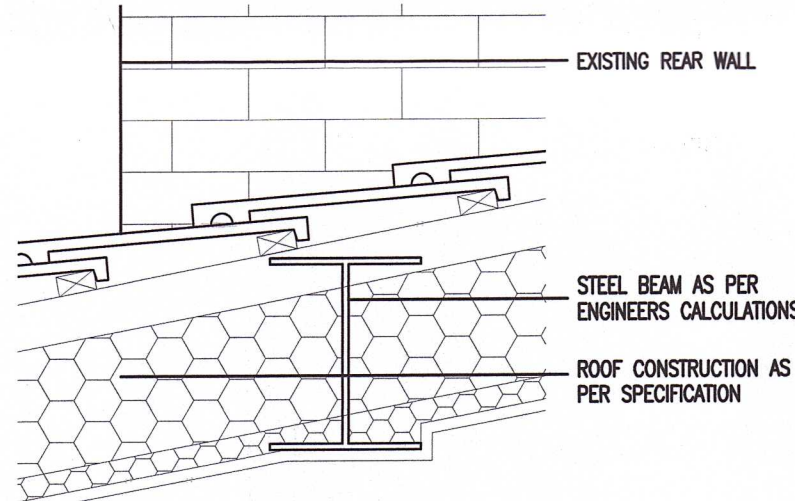

TYPICAL SECTION THROUGH @ 1:10

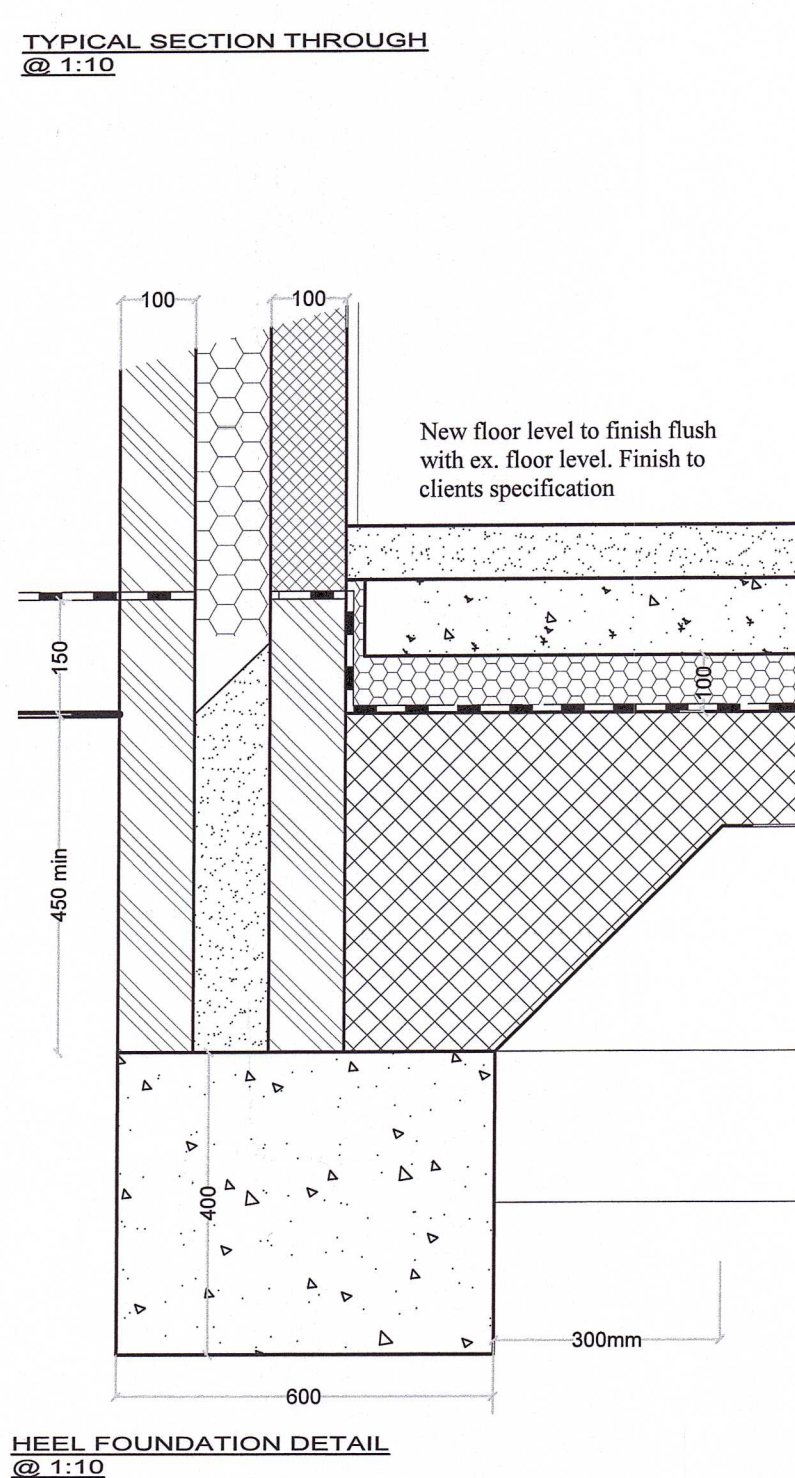

HEEL FOUNDATION DETAIL @ 1:10

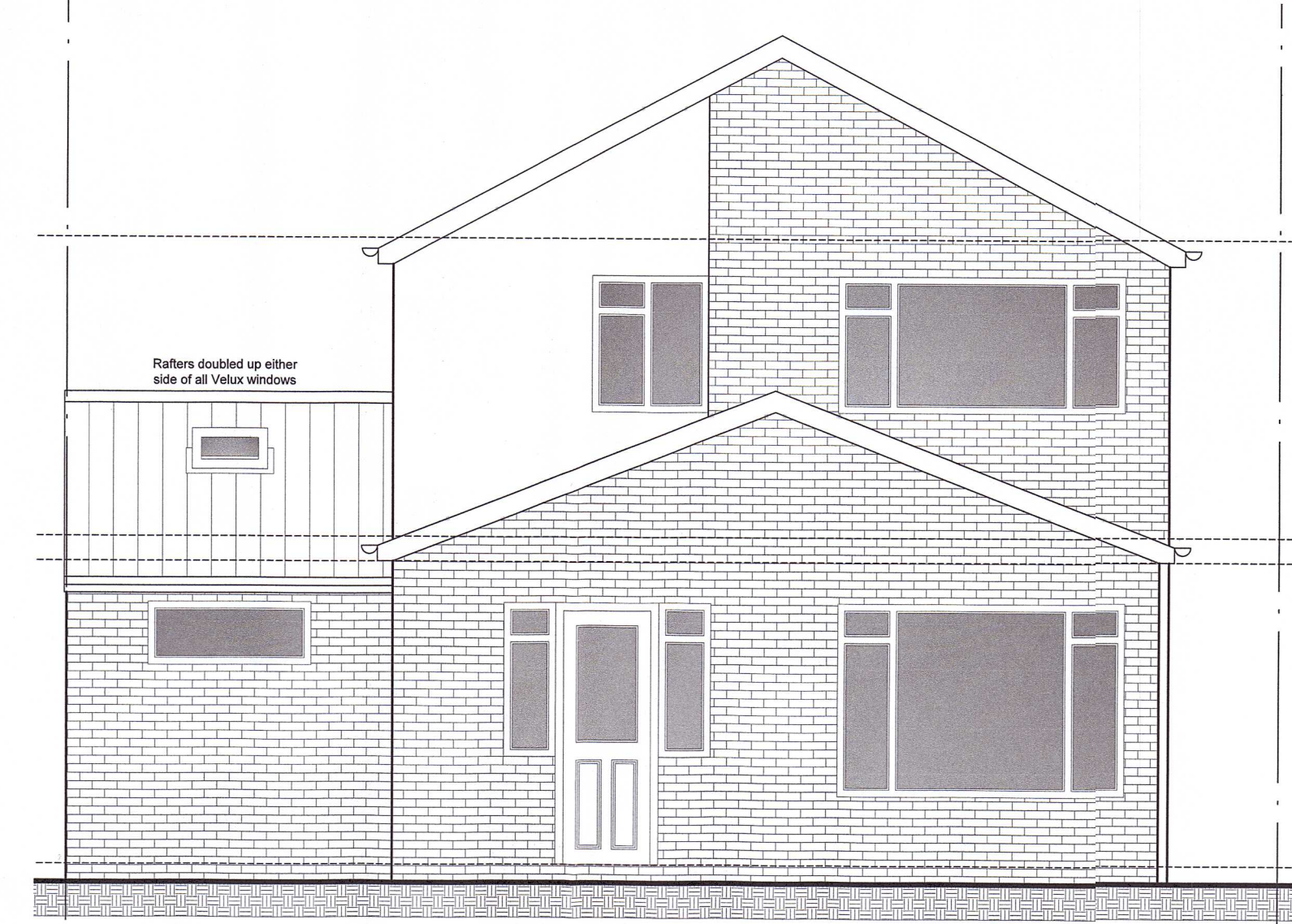

FRONT ELEVATION AS PROPOSED @ 1:50

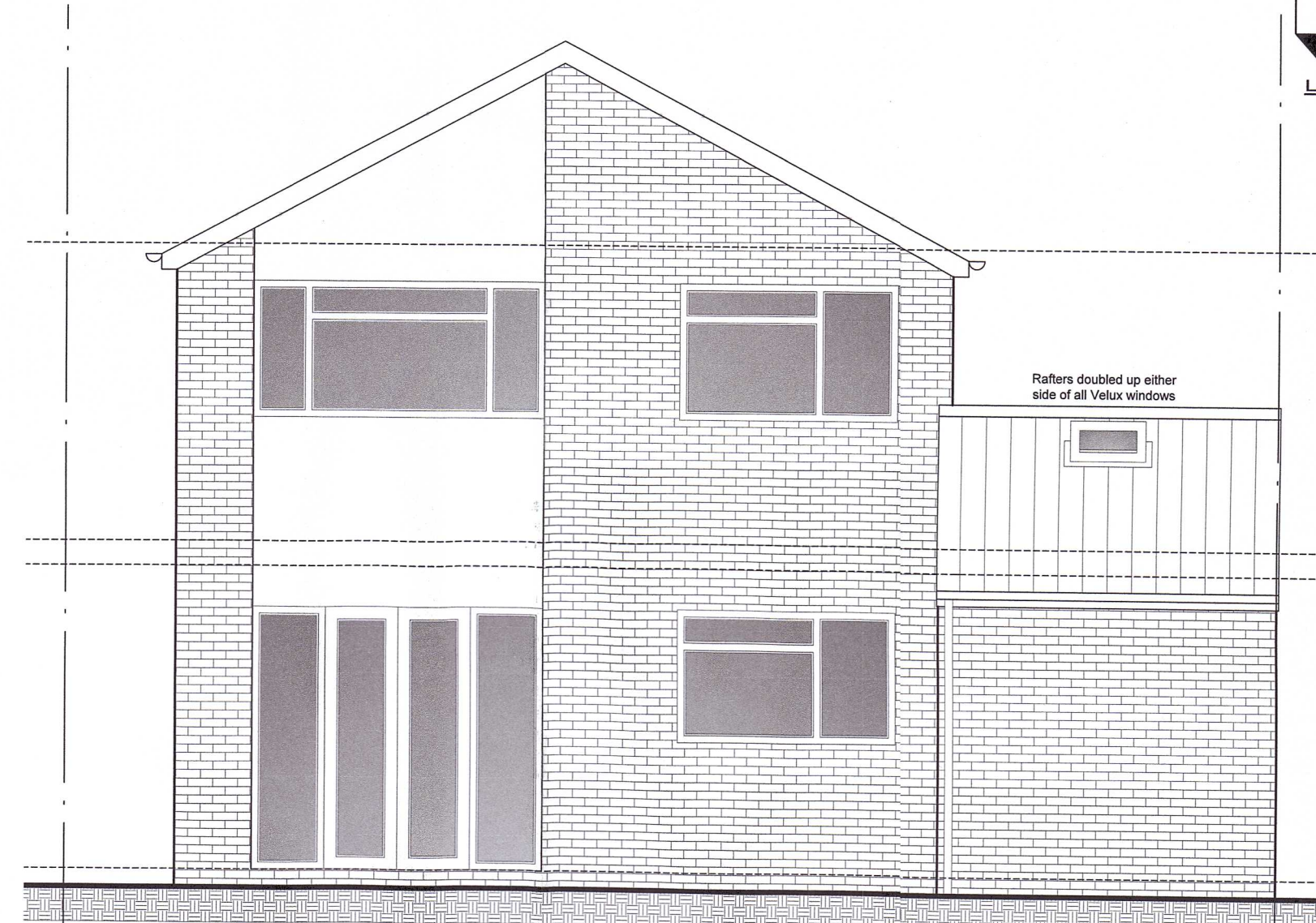

REAR ELEVATION AS PROPOSED @ 1:50

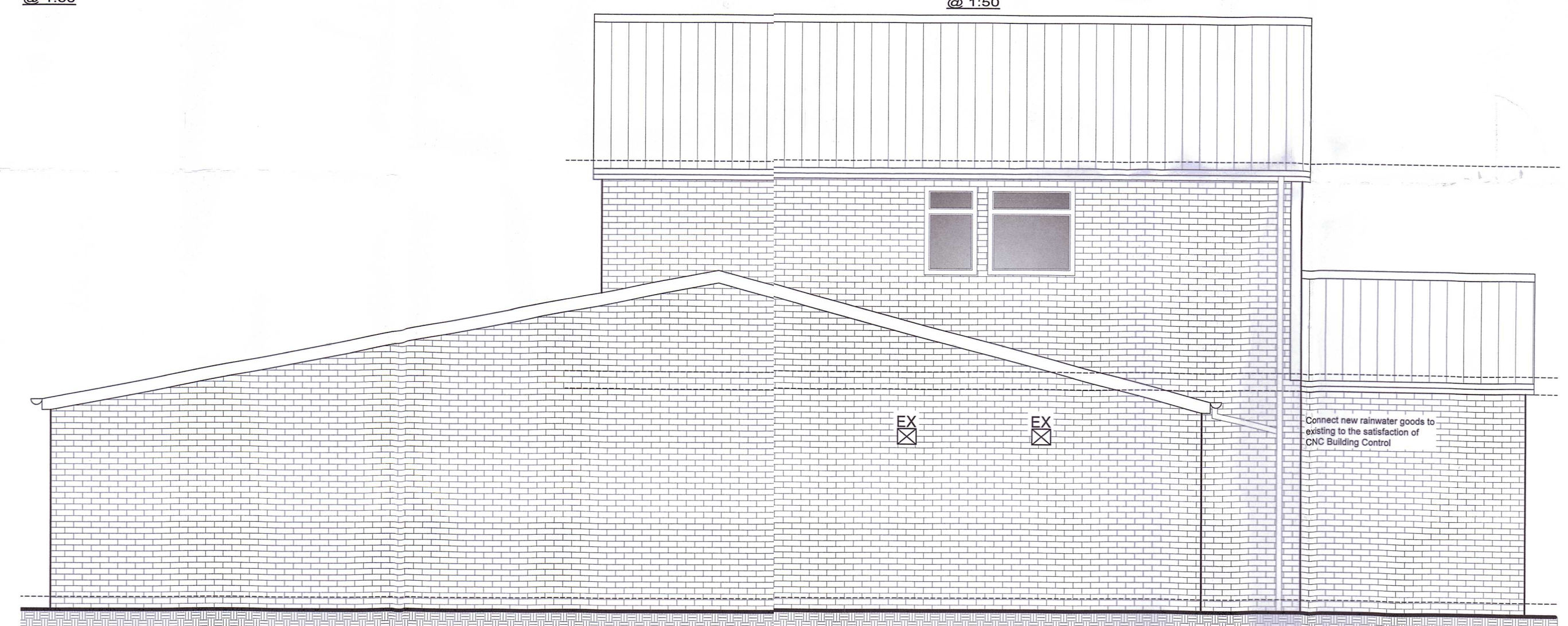

SIDE ELEVATION AS PROPOSED @ 1:50

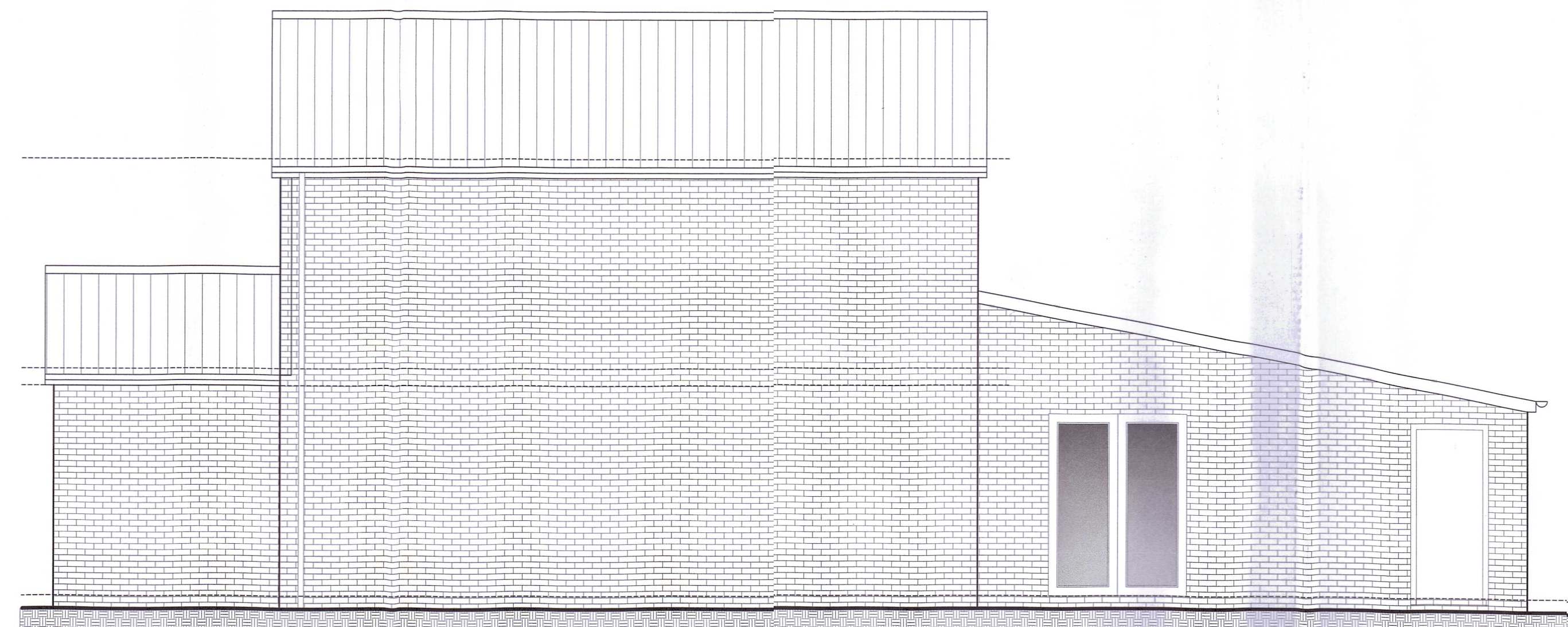

SIDE ELEVATION AS PROPOSED @ 1:50

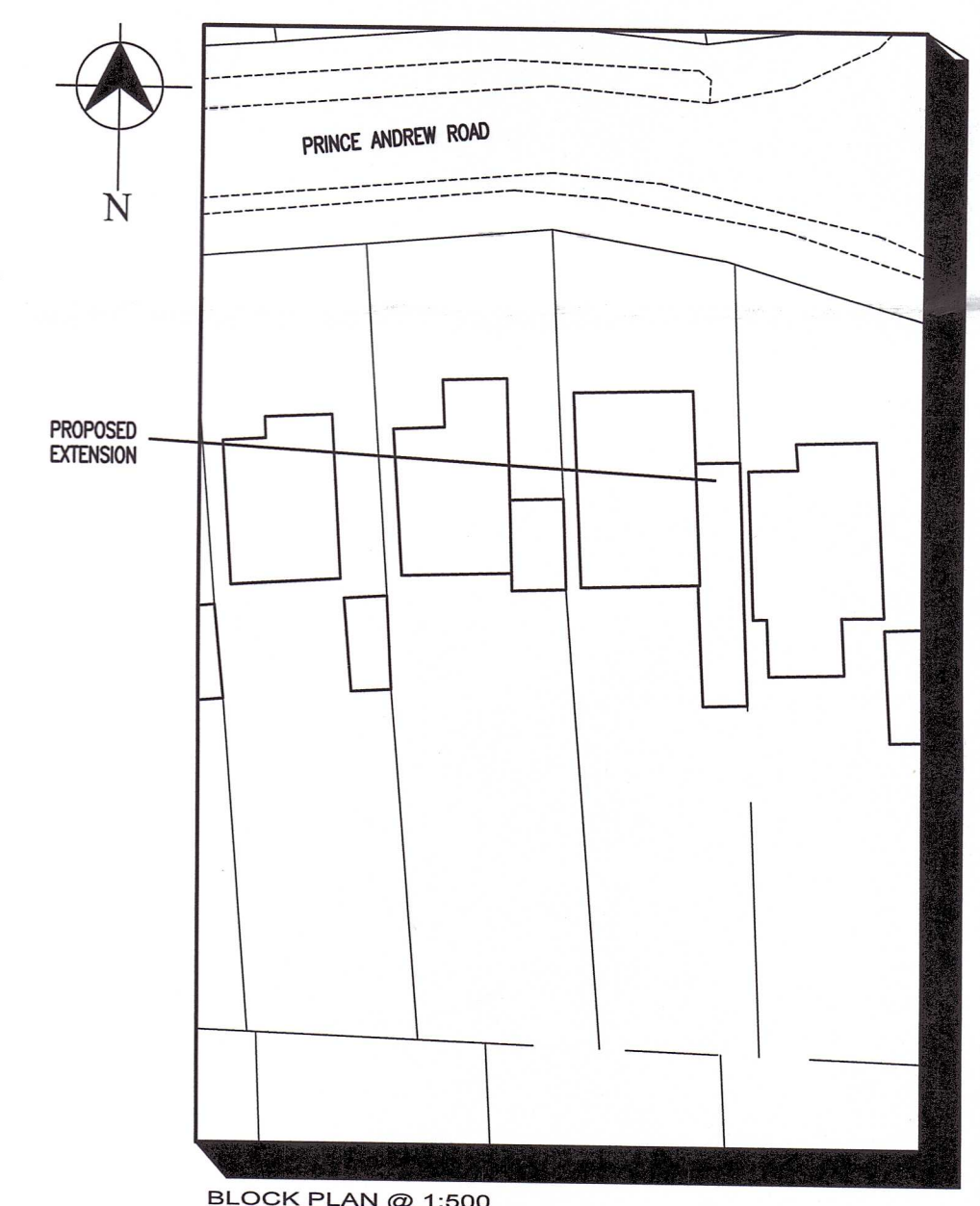

BLOCK PLAN @ 1:500

FOUNDATIONS
Concrete slab foundations (Grade 20) minimum size 225 x 100mm to be used for all foundations. All foundations to be cast in situ and finished to a level 50mm above the finished ground level. All foundations to be cast in situ and finished to a level 50mm above the finished ground level. All foundations to be cast in situ and finished to a level 50mm above the finished ground level.

ROOFING
Roofing to be as per specification. All roofings to be cast in situ and finished to a level 50mm above the finished ground level. All roofings to be cast in situ and finished to a level 50mm above the finished ground level. All roofings to be cast in situ and finished to a level 50mm above the finished ground level.

WALLS
Walls to be as per specification. All walls to be cast in situ and finished to a level 50mm above the finished ground level. All walls to be cast in situ and finished to a level 50mm above the finished ground level. All walls to be cast in situ and finished to a level 50mm above the finished ground level.

FLOORING
Flooring to be as per specification. All floorings to be cast in situ and finished to a level 50mm above the finished ground level. All floorings to be cast in situ and finished to a level 50mm above the finished ground level. All floorings to be cast in situ and finished to a level 50mm above the finished ground level.

MECHANICAL
Mechanical services to be as per specification. All mechanical services to be cast in situ and finished to a level 50mm above the finished ground level. All mechanical services to be cast in situ and finished to a level 50mm above the finished ground level. All mechanical services to be cast in situ and finished to a level 50mm above the finished ground level.

ELECTRICAL
Electrical services to be as per specification. All electrical services to be cast in situ and finished to a level 50mm above the finished ground level. All electrical services to be cast in situ and finished to a level 50mm above the finished ground level. All electrical services to be cast in situ and finished to a level 50mm above the finished ground level.

PLUMBING
Plumbing services to be as per specification. All plumbing services to be cast in situ and finished to a level 50mm above the finished ground level. All plumbing services to be cast in situ and finished to a level 50mm above the finished ground level. All plumbing services to be cast in situ and finished to a level 50mm above the finished ground level.

GLAZING
Glazing to be as per specification. All glazing to be cast in situ and finished to a level 50mm above the finished ground level. All glazing to be cast in situ and finished to a level 50mm above the finished ground level. All glazing to be cast in situ and finished to a level 50mm above the finished ground level.

PAINTING
Painting to be as per specification. All painting to be cast in situ and finished to a level 50mm above the finished ground level. All painting to be cast in situ and finished to a level 50mm above the finished ground level. All painting to be cast in situ and finished to a level 50mm above the finished ground level.

OTHER
Other services to be as per specification. All other services to be cast in situ and finished to a level 50mm above the finished ground level. All other services to be cast in situ and finished to a level 50mm above the finished ground level. All other services to be cast in situ and finished to a level 50mm above the finished ground level.

APS Anglian Planning Services Ltd.
48 Core Road, Sprowston, Norwich, NR7 8JX
Tel: 01603 409517 Mob: 07725 838305
email: brian.herbison@ntlworld.com

CLIENT:
Mr. & Mrs. D. BROWN

JOB TITLE:
PROPOSED SIDE EXTENSION & INTERNAL ALTERATIONS AT 70 PRINCE ANDREW ROAD HELLESDON NORWICH

DRAWING TITLE:
PLANS AND ELEVATIONS AS EXISTING & PROPOSED

SCALE AS SHOWN	DRAWN BY BH	DATE NOV 23
JOB NO. NOR 590	DRG NO. 01	REVISION

THE CONTRACTOR SHOULD ENSURE HE IS WORKING TO PLANS MARKED 'APPROVED'