

\* NOTE! PRE-APPLICATION DISCUSSED WITH MR. PETER TAYLOR AND SUBMITTED AS RECOMMENDED

23/250/04

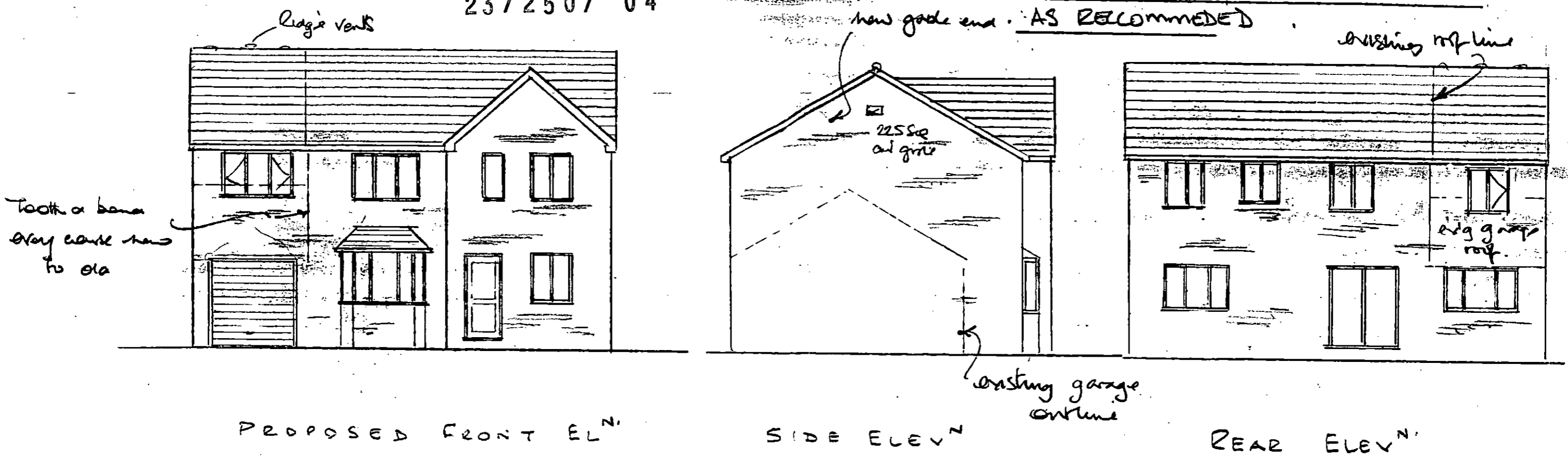

PROPOSED FRONT ELEV<sup>N</sup>

SIDE ELEV<sup>N</sup>

REAR ELEV<sup>N</sup>

SCALE 1/100.

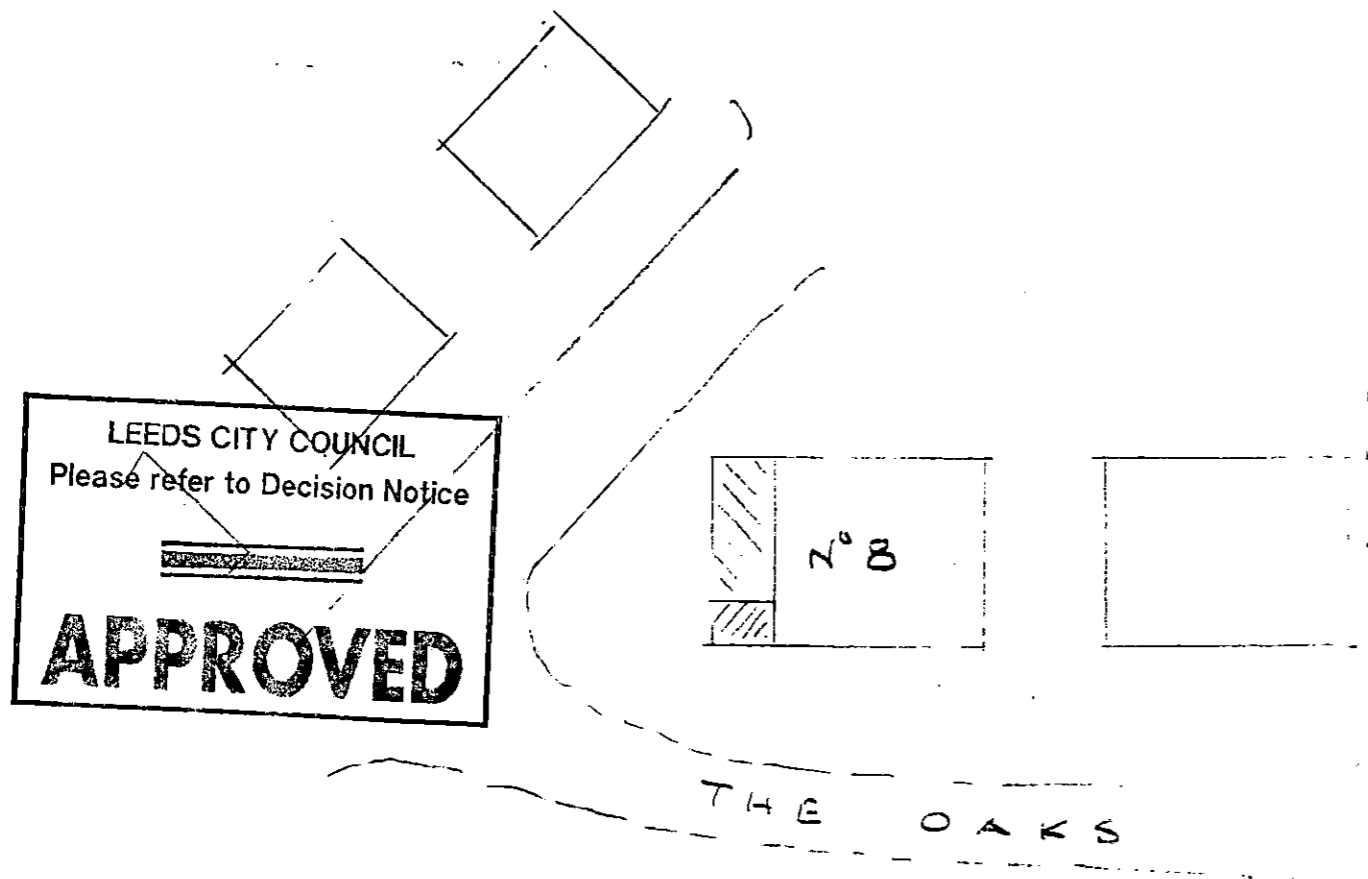

GENERAL LAYOUT.

FULL PLANNING APPLICATION FOR PART GROUND FLOOR / 1ST FLOOR EXTENSION

FOR:- MR CRAIG ANDERSON  
 AT:- NO 8 THE OAKS  
CHURWELL  
MORLEY

CONTACT:- 'PLANRITE'

SHT 1 OF 2

TEL:- 0113 2602103  
 MOB:- 07931 785903.

LEEDS CITY COUNCIL  
 Please refer to Decision Notice  
**APPROVED**

