

notes:

- DO NOT SCALE FROM THIS DRAWING - USE FIGURED DIMENSIONS ONLY.
- TO BE READ IN CONJUNCTION WITH ALL OTHER CONSULTANTS / SPECIALISTS DRAWINGS. REPORT ANY DISCREPANCIES BEFORE AFFECTED WORK COMMENCES.
- ALL SETTING OUT DIMENSIONS TO BE CHECKED ON SITE BY CONTRACTOR BEFORE WORK COMMENCES.

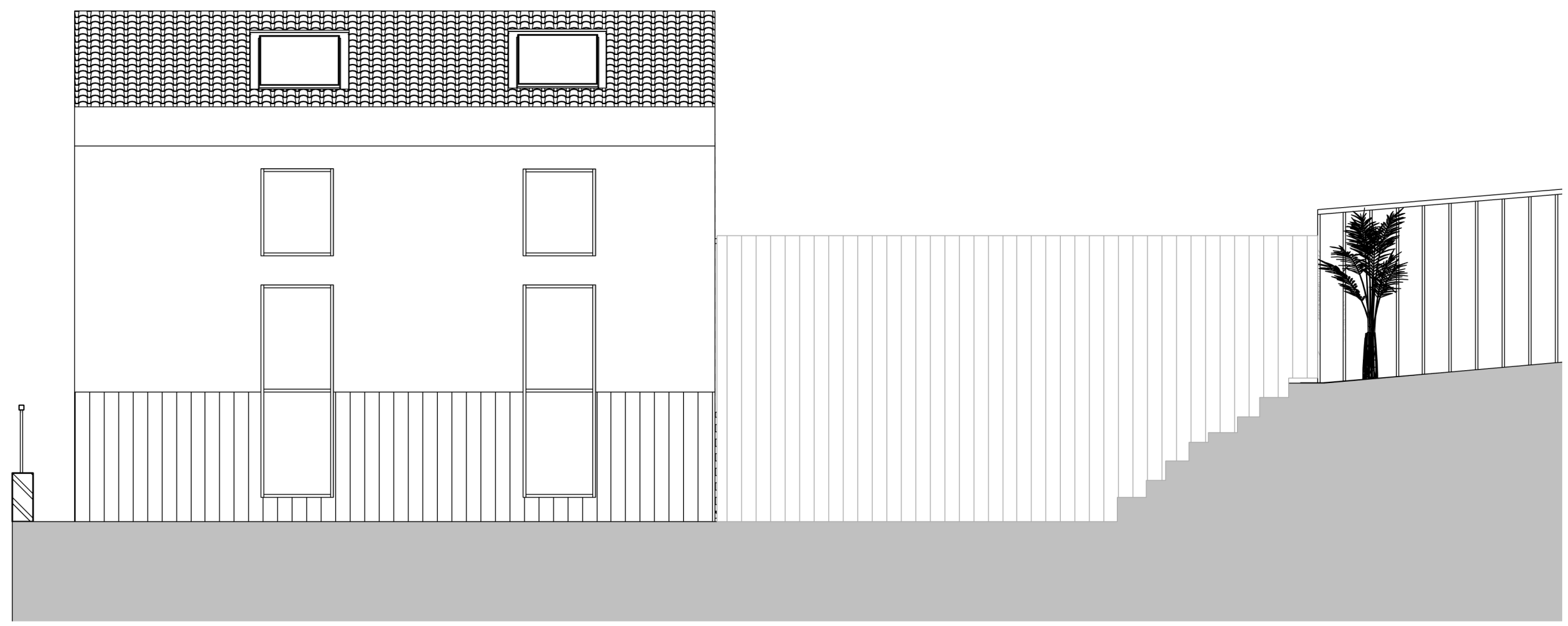

Proposed Garage Side Elevation BB
1 : 50



Proposed Rear Elevation CC to Garage
1 : 50

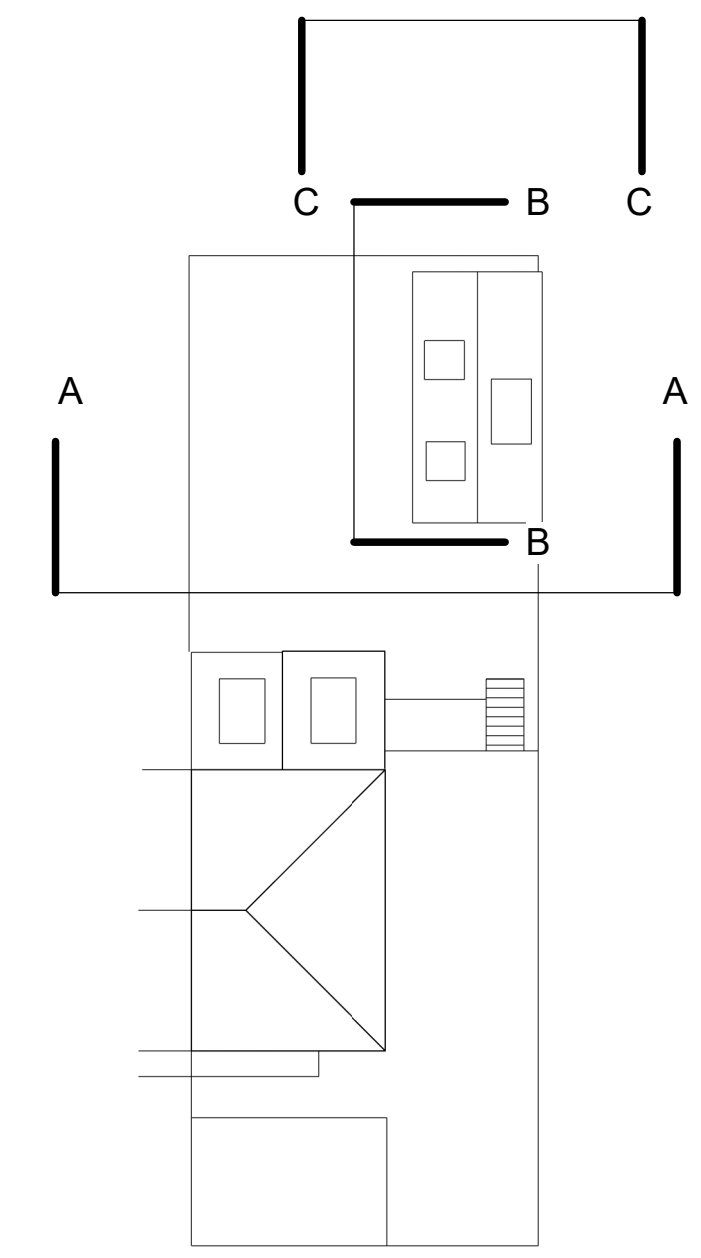

Roof Key Plan
1 : 200



Proposed Garage Front Elevation AA
1 : 50

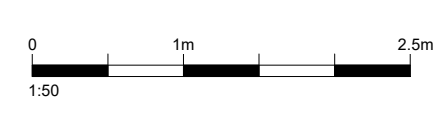

REVISIONS | 1 Issued for planning

23.12.11
DATE: DRAWN: CHECK

<small>RIBA Chartered Conservation Architect & Certified Passivehouse Designer © 2018 Studio Glasheen Architects Ltd. Tel: 01273 232814</small>		STUDIO GLASHEEN. ARCHITECTS
CLIENT	Owner	
PROJECT	79A Parkside Road	
TITLE	Proposed Garage Elevations	
NUMBER	2211_P121	
REVISION	1	
STATUS	Planning	
SCALE	As indicated @ A1	
DATE	03/22/23	
DRAWN BY	Author	
CHECKED BY	Checker	