

CYCLE SHELTER PLAN @ 1:20 SCALE

This drawing is to be read in conjunction with structural, services and any other relevant information.
 Any discrepancies are to be reported to the Architect. All dimensions have been taken from existing records and must be verified on site by the contractor, sub-contractors and suppliers before commencing any work.
 Do not scale from this drawing.

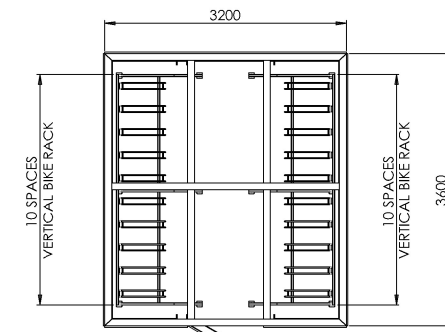

PLAN VIEW

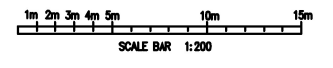
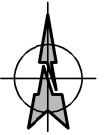
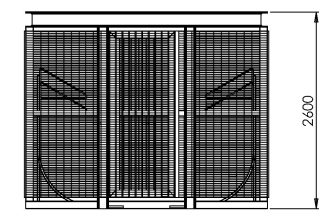

FRONT ELEVATION

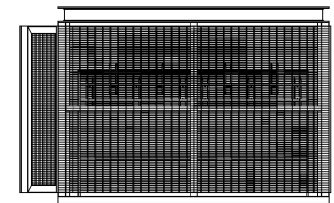

SIDE ELEVATION

CYCLE SHELTER (N.T.S.)

NOTE: Refer to the highways consultant drawings for the setting out of vehicle routes, crossings, kerb lines and visual splays. These drawings are for reference only and the highways consultant drawings are to be referred to for the design and specification of all materials used for the work carried out under the S278 Agreement.

NOTE: Refer to the landscape architects drawings for details of the planting proposals and soft landscaping.

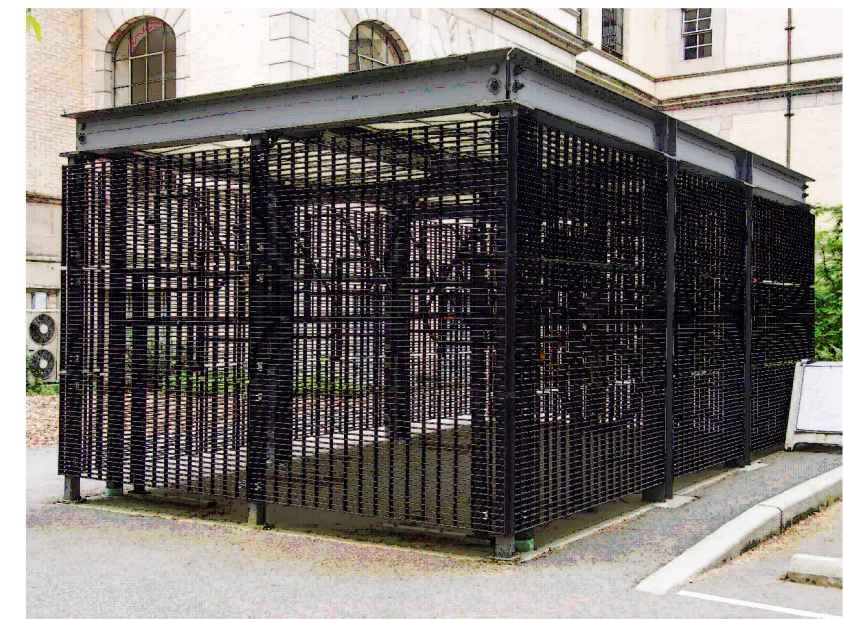

CYCLE SHELTER EXAMPLE PHOTO

PLANNING

PO1 15/12/23	Preliminary issue	AF
REVISIONS		

121 Salisbury Road, London, NW6 6RG
 Email: mail@bickerdikeallen.com T: 0207 625 4411
 www.bickerdikeallen.com F: 0207 625 0250

Therapia Lane Depot
 Therapia Lane Trading Estate, Croydon

Proposed Cycle Plan

DRAWN: AF	CHECKED: RM
DATE: 08/09/2023	SCALE: 1:20@A1 & 1.40@A3

DRAWING No:
 TLVD-BAP-ZZ-ZZ-D-A-2020-P1