

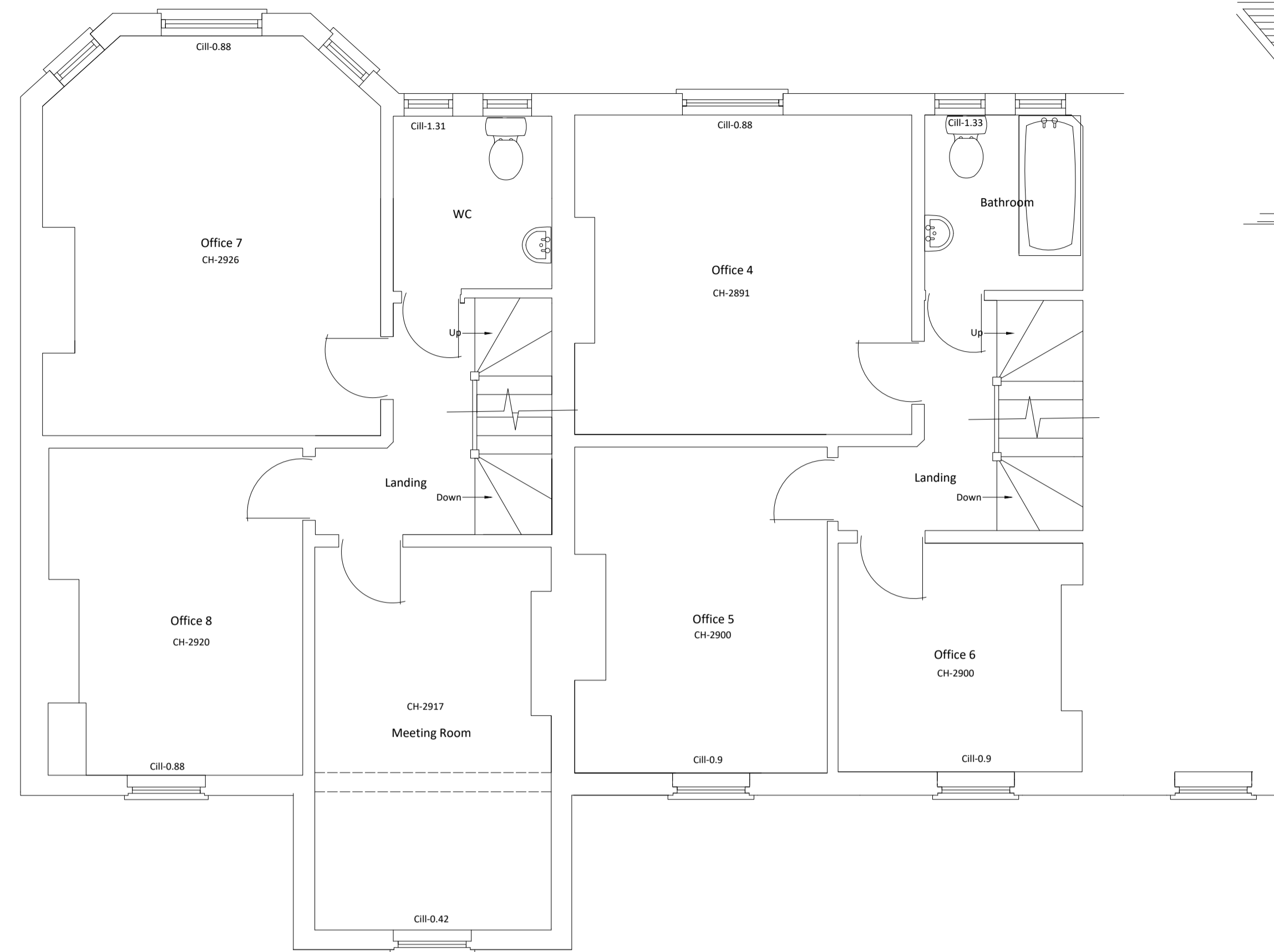

Existing Ground Floor (1:50)

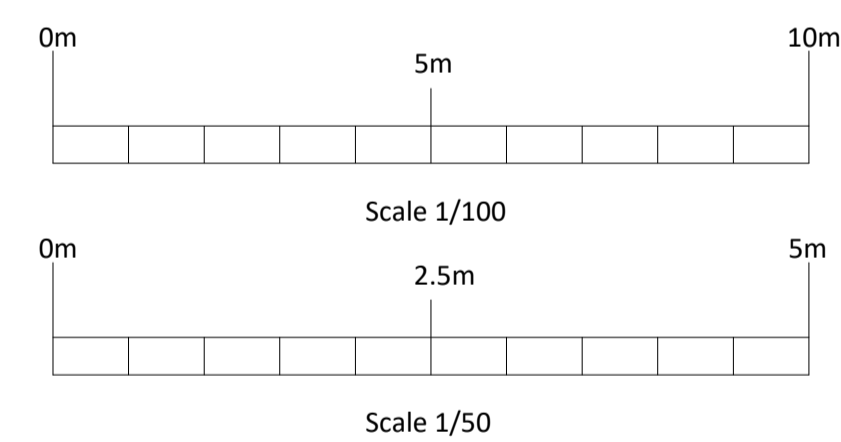

Existing First Floor (1:50)



Existing Front Elevation

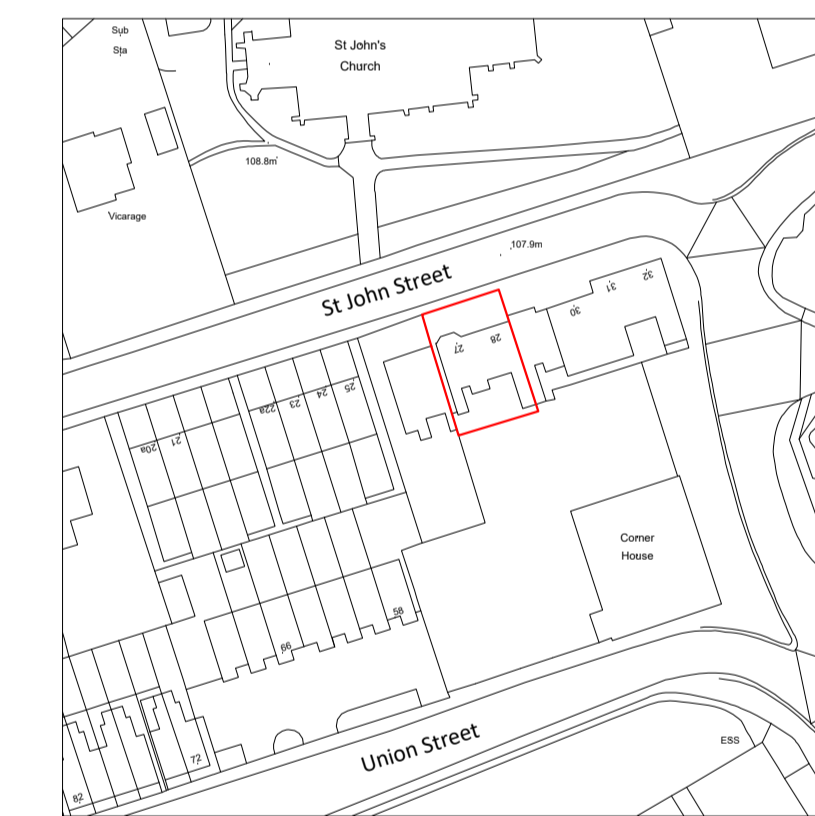

Crown Copyright and database rights 2023 OS Licence no. AC0000805567

Location Plan Scale 1:1250

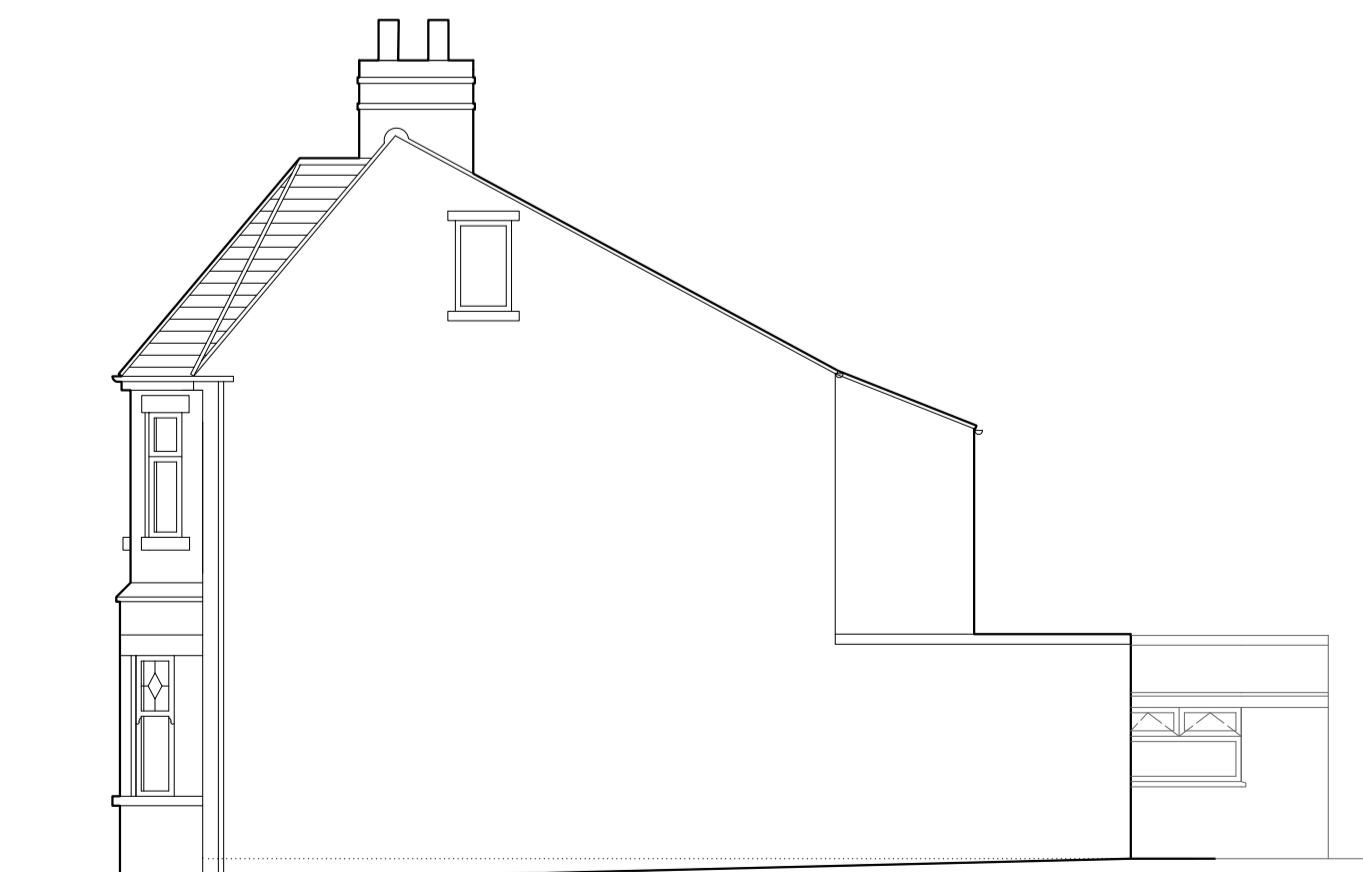

Existing Side Elevation

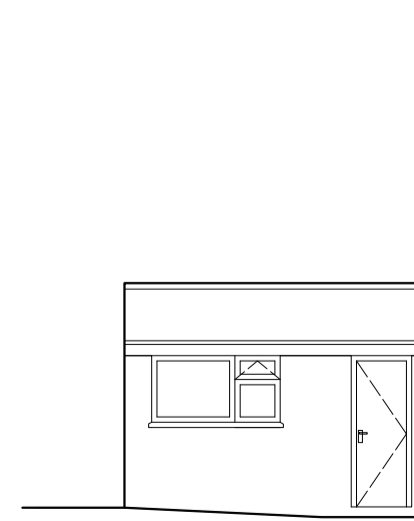

Elevation C

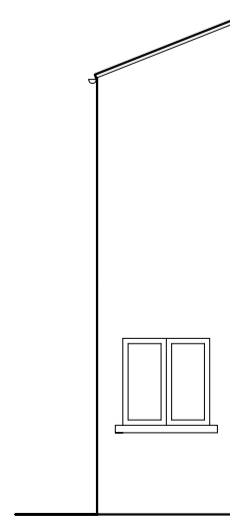

Elevation B

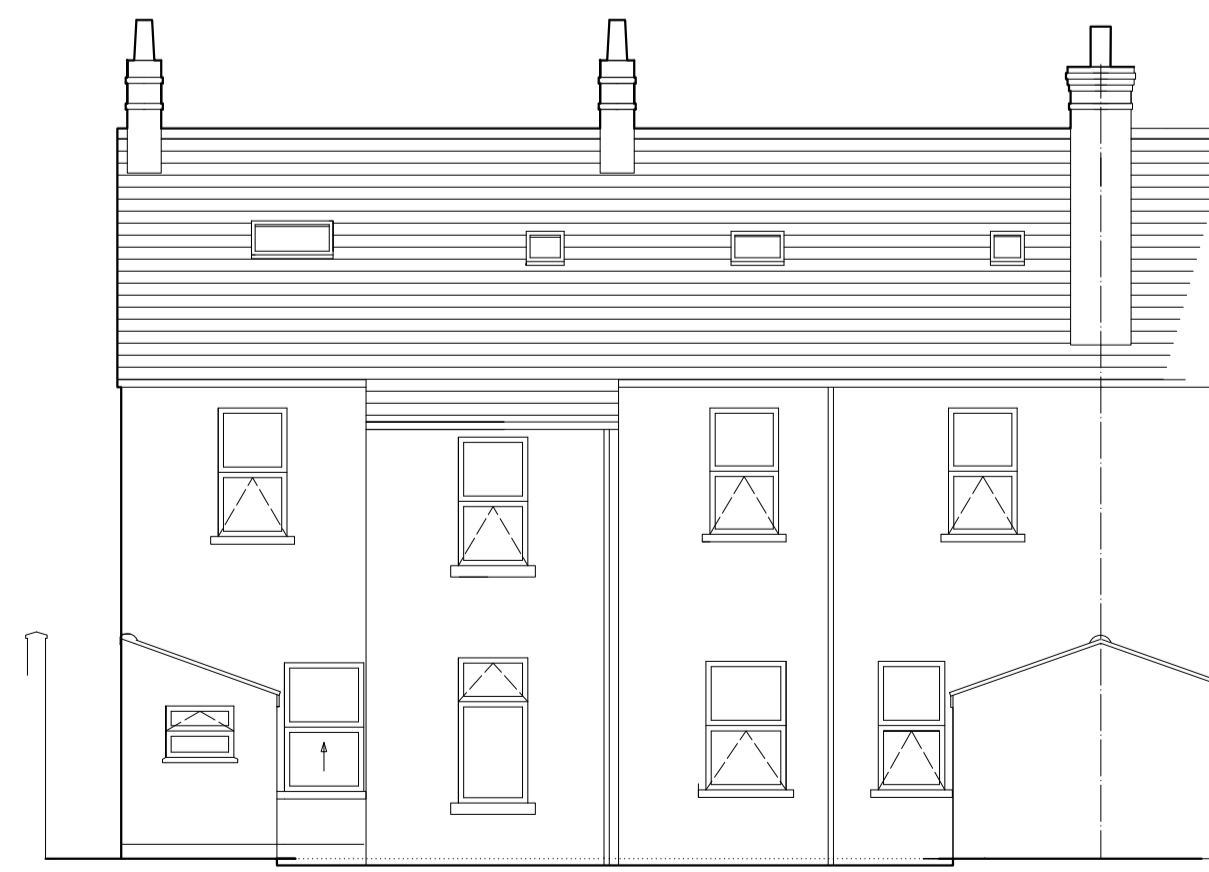

Existing Rear Elevation

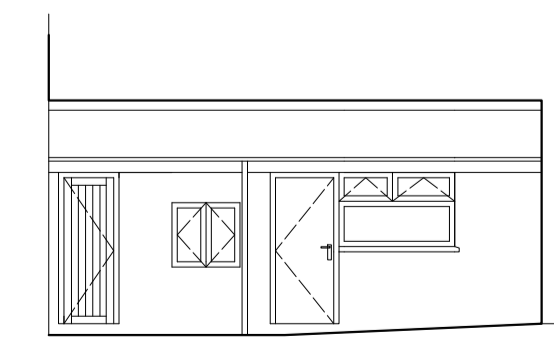

Elevation A

	<p><b>Proposal</b> - Change of Use - Office to HMO &amp; Single Storey Rear Extensions</p>
	<p><b>Site Address</b> - 27-28 St. John Street Mansfield Notts NG18 1JQ</p>
	<p><b>Drawing</b> - Existing Ground &amp; First Floor Plans - Elevations</p>
	<p><b>Client</b> - Estate Trader</p>
	<p><b>Scales</b> - 1:50 1:100</p>
	<p><b>Paper Size</b> - A1</p>
	<p><b>Drawn</b> ..S.Riley.....</p>
	<p><b>Drg No</b> ..... 2023-091 .....</p>
<p><b>Date</b> ..... 24/11/2023 .....</p>	
<p>Unit 13 Warsop Enterprise Centre Burns Lane Warsop Notts NG20 0AF</p> <p>Tel: 01623 840118 Web: www.ellisrileyandson.com E-mail: ellisandrie@hotmail.co.uk Mobile: 07885 654103</p>	