

1 Ground Floor

1:100 2

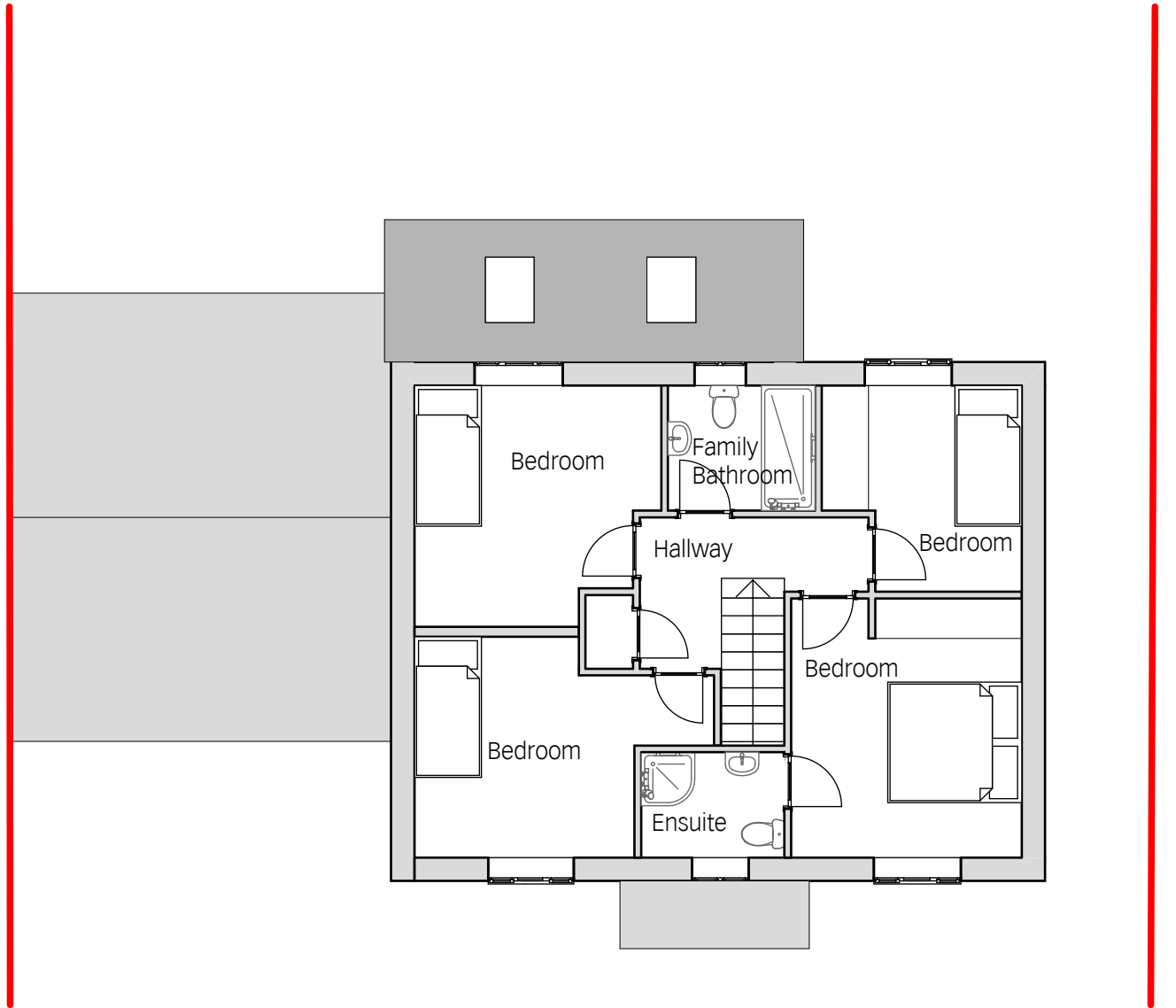

First Floor 1:100

Purpose of Issue

notes

architect

HAYWARD MCMULLAN ARCHITECTS
The Stables, Braeside, 67 Burton Road, Melton Mowbray, LE13 1DL. T.01664 566997 F.01664 566997 info@haywardmcmullan.com

project	drawing title
17 Kennelmore Road	Existing Plans

client	scale @ A3	drawn by
#Client Company	1:100	CH
	Project No.	Drawing Number
	2404	X001