

1 Ground Floor 1:100

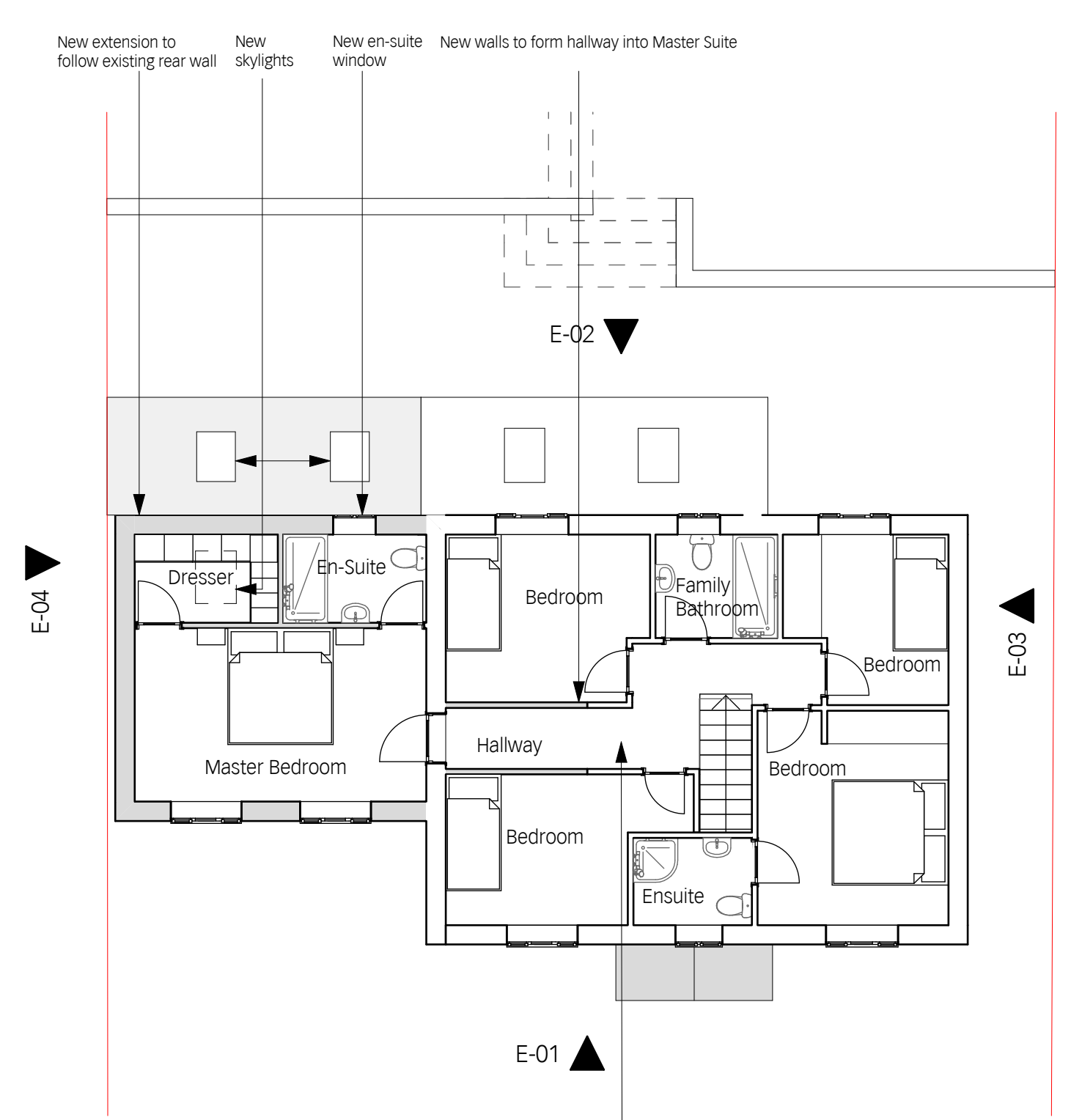

2 First Floor 1:100

New windows in place of current garage doors

Partition wall to form two new rooms

Remove existing tank and relocate in loft

Purpose of Issue

notes

architect

HAYWARD MCMULLAN ARCHITECTS

The Stables, Braeside, 67 Burton Road, Melton Mowbray, LE13 1DL. T.01664 566997 I.01664 566997 info@haywardmcmullan.com

project	drawing title	
17 Kennelmore Road	Proposed Plans	
client	scale @ A3	drawn by
#Client Company	1:100	CH
Project No.	Drawing Number	rev
2404	PL100	