

1 Ground Floor

1:100 2

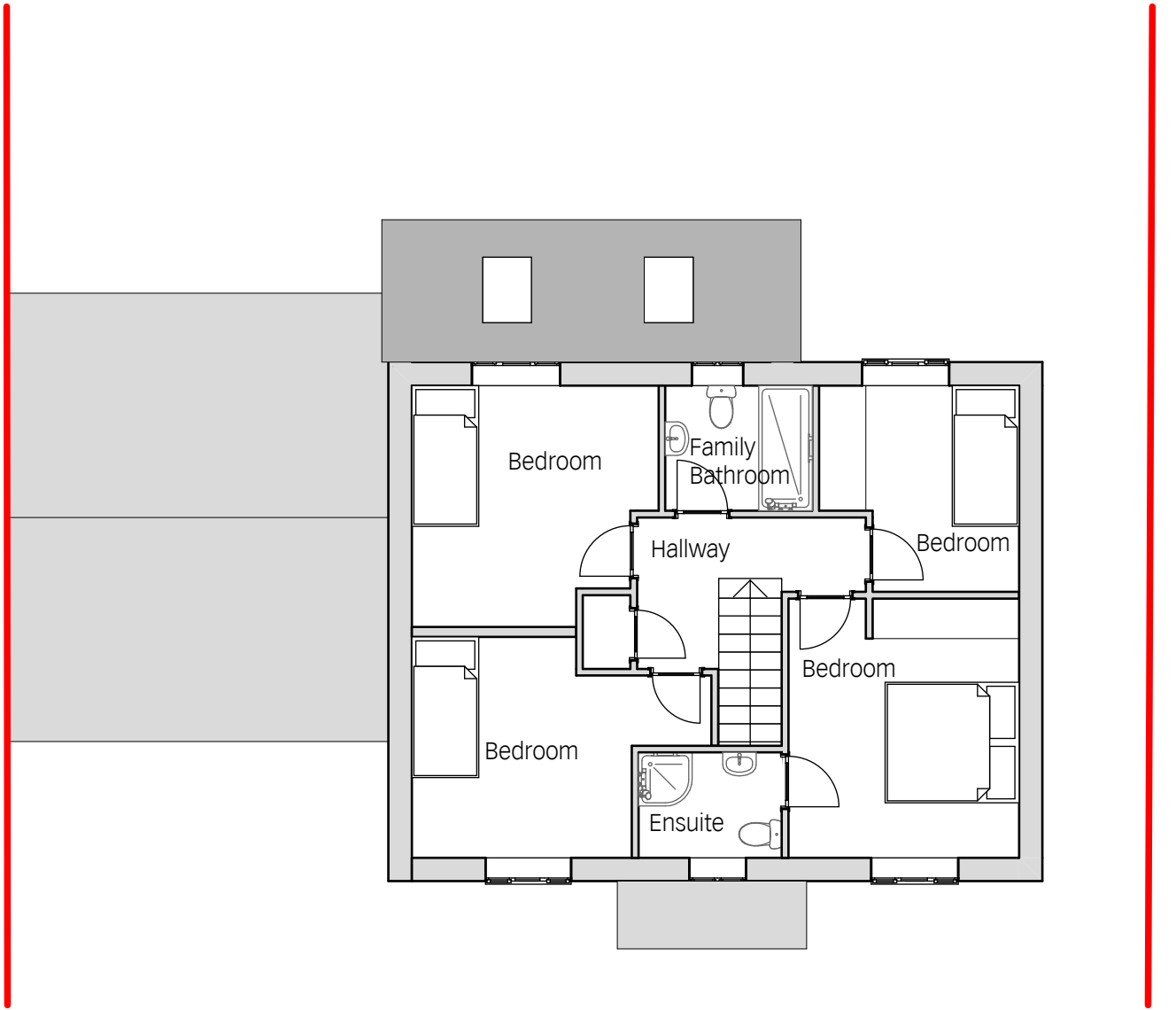

First Floor

1:100

Purpose of Issue

notes

architect

HAYWARD MCMULLAN ARCHITECTS
The Stables, Braeside, 67 Burton Road, Melton Mowbray, LE13 1DL. T.01664 566997 F.01664 566997 info@haywardmcmullan.com

project

drawing title

17 Kennelmore Road

Existing Plans

client

scale @ A3

drawn by

#Client Company

1:100

CH

Project No.

Drawing Number

rev

2404

X001