

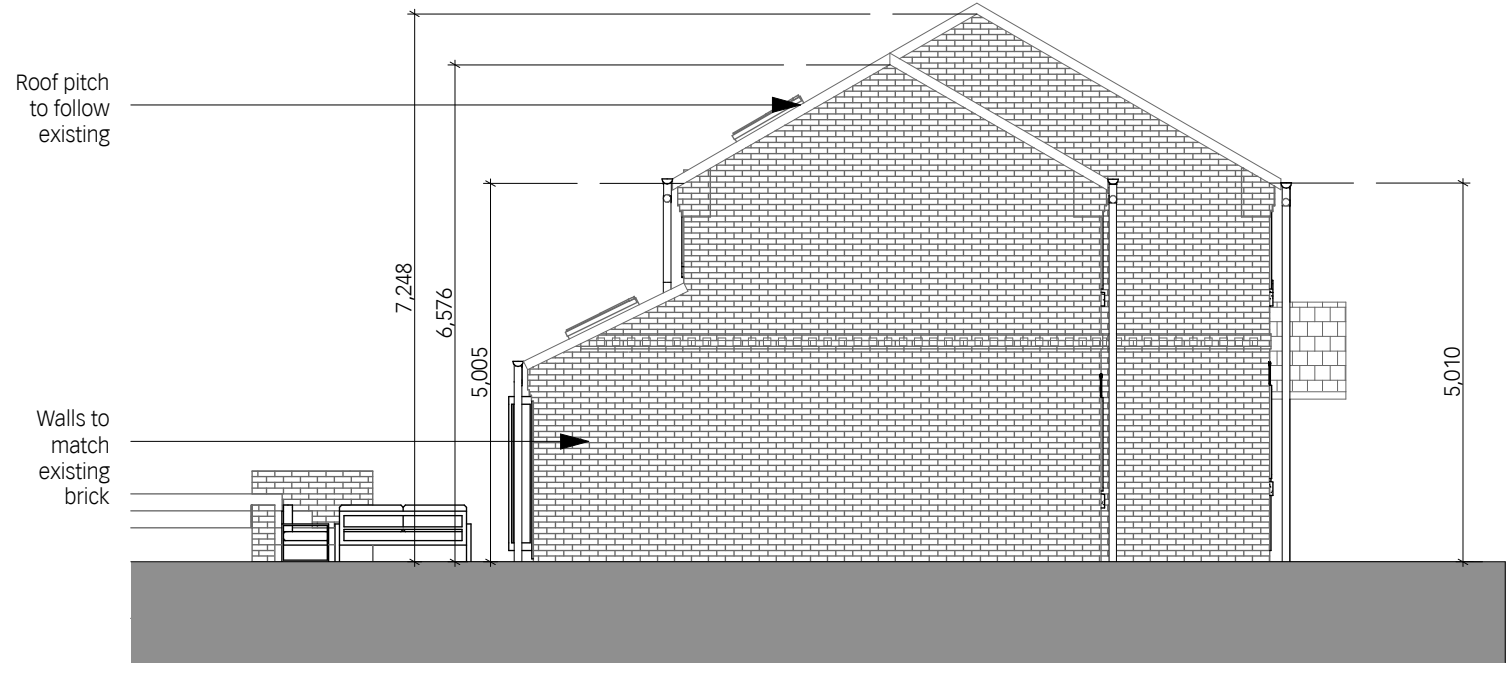

1 Front Elevation 1:100



2 Rear Elevation 1:100



4 Side Elevation Two 1:100

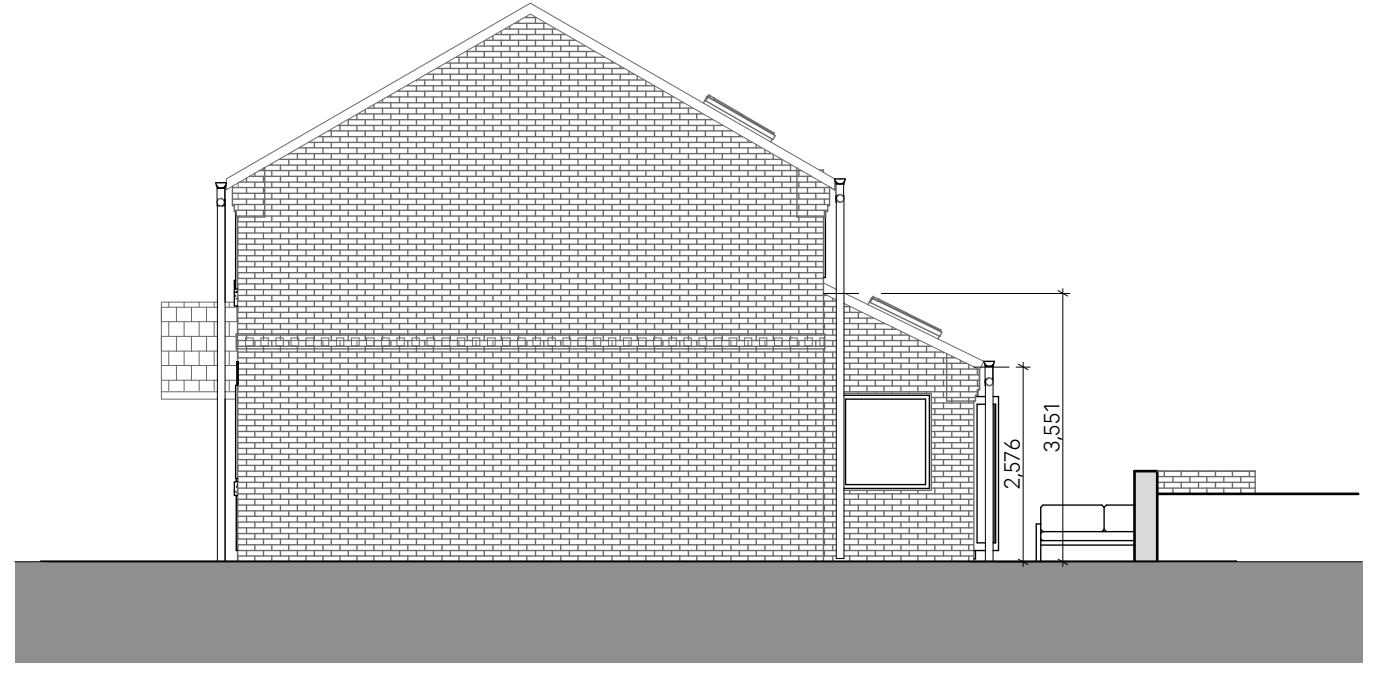

3 Side Elevation One 1:100

Purpose of Issue notes

architect

HAYWARD MCMULLAN ARCHITECTS
The Stables, Braeside, 67 Burton Road, Melton Mowbray, LE13 1DL T.01664 566997 I.01664 566997 info@haywardmcmullan.com

project 17 Kennelmore Road drawing title Proposed Elevations

client #Client Company scale @ A3 1:100 drawn by CH

Project No. 2404 Drawing Number PL101 rev