

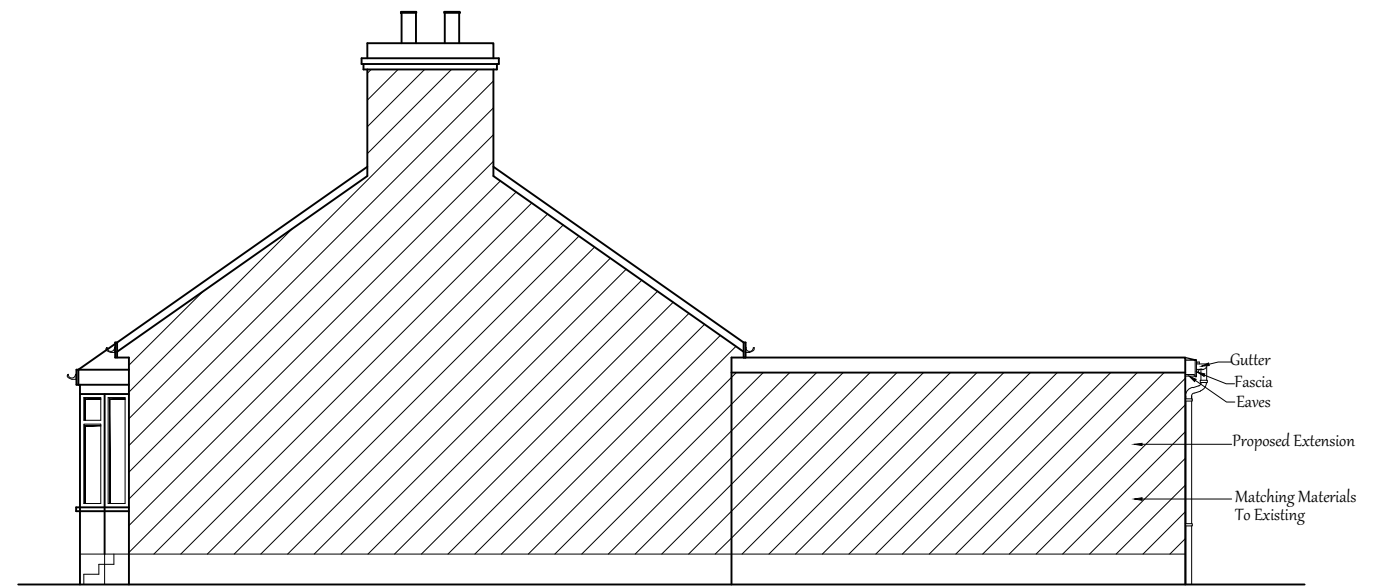

PROPOSED FRONT ELEVATION

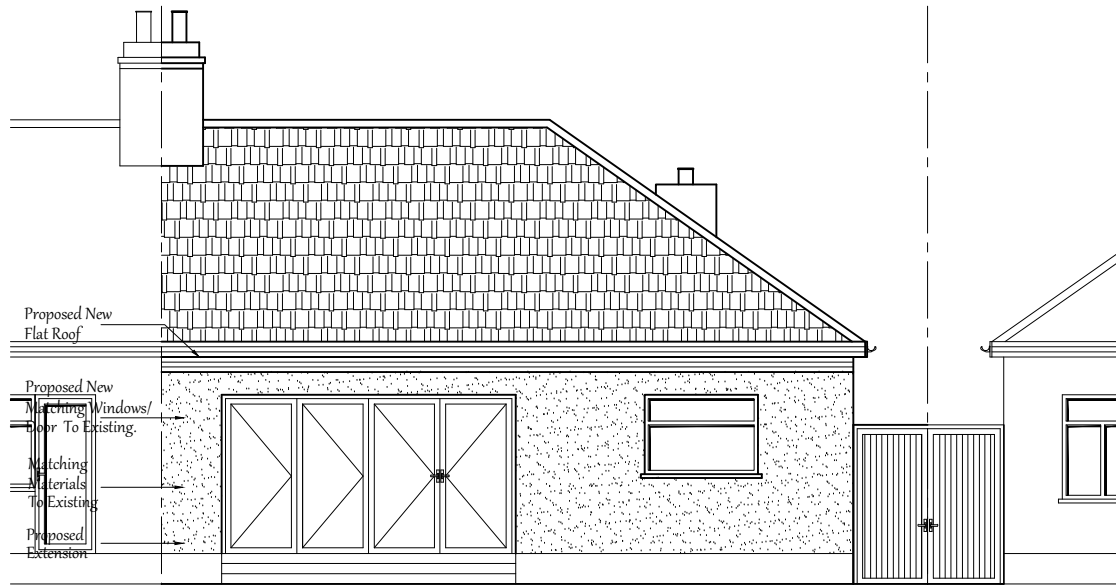

PROPOSED SIDE ELEVATION



PROPOSED REAR ELEVATION



PROPOSED SIDE ELEVATION

Client: MR. SAPKOTA Address: 33 HEATH AVENUE BEXLEYHEATH DA7 5RT

Notes: PLEASE NOTE THAT BEFORE BUILDING WORKS COMMENCES IT IS THE RESPONSIBILITY OF THE BUILDER OR OWNER TO SERVE PARTY WALL NOTICES TO ALL NEIGHBORS. NO CONSTRUCTION WORK TO BE STARTED PRIOR TO COUNCIL'S APPROVAL. DRAWINGS TO BE READ IN CONJUNCTION WITH RELEVANT DRAWING AND SPECS. FIGURED DIMENSIONS ONLY. ANY DISCREPANCIES ARE TO BE POINTED TO THE COMPANY. THE COMPANY IS NOT LIABLE FOR ANY FAULTS NOT RAISED.

Title: PROPOSED ELEVATIONS Project:

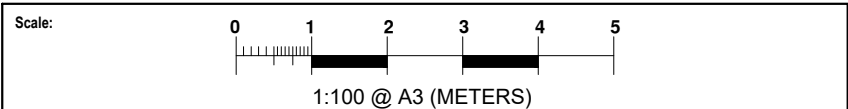

DESIGN GHAR LIMITED
ARCHITECTURAL SERVICES AND STRUCTURAL CONSULTANTS,
OFFICE SUITE 1, 30 UPHALL ROAD, ILFORD, IG1 2JF
Phone: 0203 417 5919, Mobile: 07877254950, Email: dgltd@yahoo.co.uk

Sheet No: 04
Date: DEC 2023